

Note: The limits, including the height and depths of the Works, shown in this drawing are not to be taken as limiting the obligations of the contractor under Contract.

REPRODUCED BY PERMISSION OF ORDNANCE SURVEY ON BEHALF OF HMCO. © CROWN COPYRIGHT AND DATABASE RIGHTS (2023) OS 100026386

- Legend**
- PROJECT BOUNDARY FOR EIA SCOPING
 - RTS SUB-AREAS
 - G4 - MODIFIED GRASSLAND
 - U1B - DEVELOPED LAND, SEALED SURFACE
 - W1G - OTHER WOODLAND, BROADLEAVED
 - H2A - HEDGEROW (PRIORITY HABITAT)
 - W1G6 - LINE OF TREES
 - WATERCOURSE FLOW DIRECTION
 - TARGET NOTES

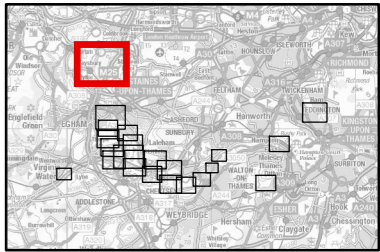

SAFETY, HEALTH AND ENVIRONMENTAL INFORMATION

IN ADDITION TO THE HAZARDS OR RISKS NORMALLY ASSOCIATED WITH THE TYPES OF WORK DETAILED ON THIS DRAWING, THE FOLLOWING SIGNIFICANT RESIDUAL RISKS SHOULD BE NOTED. FURTHER DETAILS ARE INCLUDED IN THE COM DESIGN RISK MANAGEMENT REGISTER.

CONSTRUCTION	NOT APPLICABLE
MAINTENANCE, CLEANING AND OPERATION	NOT APPLICABLE
DECOMMISSIONING OR DEMOLITION	NOT APPLICABLE

P02	MA	JC	WON	ES	25/07/2023	FOR INFORMATION
P01	MA	JC	CJ	ES	28/03/2023	INITIAL DRAWING
Rev	Drawn	Chkd	Rwdd	Apprvd	Date	Description

Designed by: MA Date: JULY 2023

Status: S2

Client

River Thames Scheme

Client Drawing No. ENVIMSE00260-GBV-ZZ-3ZZ-DR-EN-10125 Revision P02

gb A GALLIFORD TRY & BINNIES JOINT VENTURE

Registered office: Cowley Business Park, Cowley, Uxbridge, Middlesex, UB8 2AL, UK. Registered in England and Wales: Company no. 08584398

Project RIVER THAMES SCHEME (RTS)

Drawing title: PRELIMINARY ECOLOGICAL APPRAISAL: UK HABITAT AREAS MAP SHEET 1 OF 22

Drawing scale: 1:10,000 Sheet size: A3

Drawing no. ENVIMSE00260-GBV-ZZ-3ZZ-DR-EN-10125 Revision P02

R:\PROJECTS\03103_RTS_D003_WORKSPACE\2. SITE MAPS\ENVIMSE00260-GBV-ZZ-3ZZ-DR-EN-10125.MXD AD-108993 28/07/2023

R:\PROJECTS\03703_RTS\03703_RTS\WORKSPACE\260_GBV-ZZ-3ZZ-DR-EN-10125_M00_A0109093_28072023

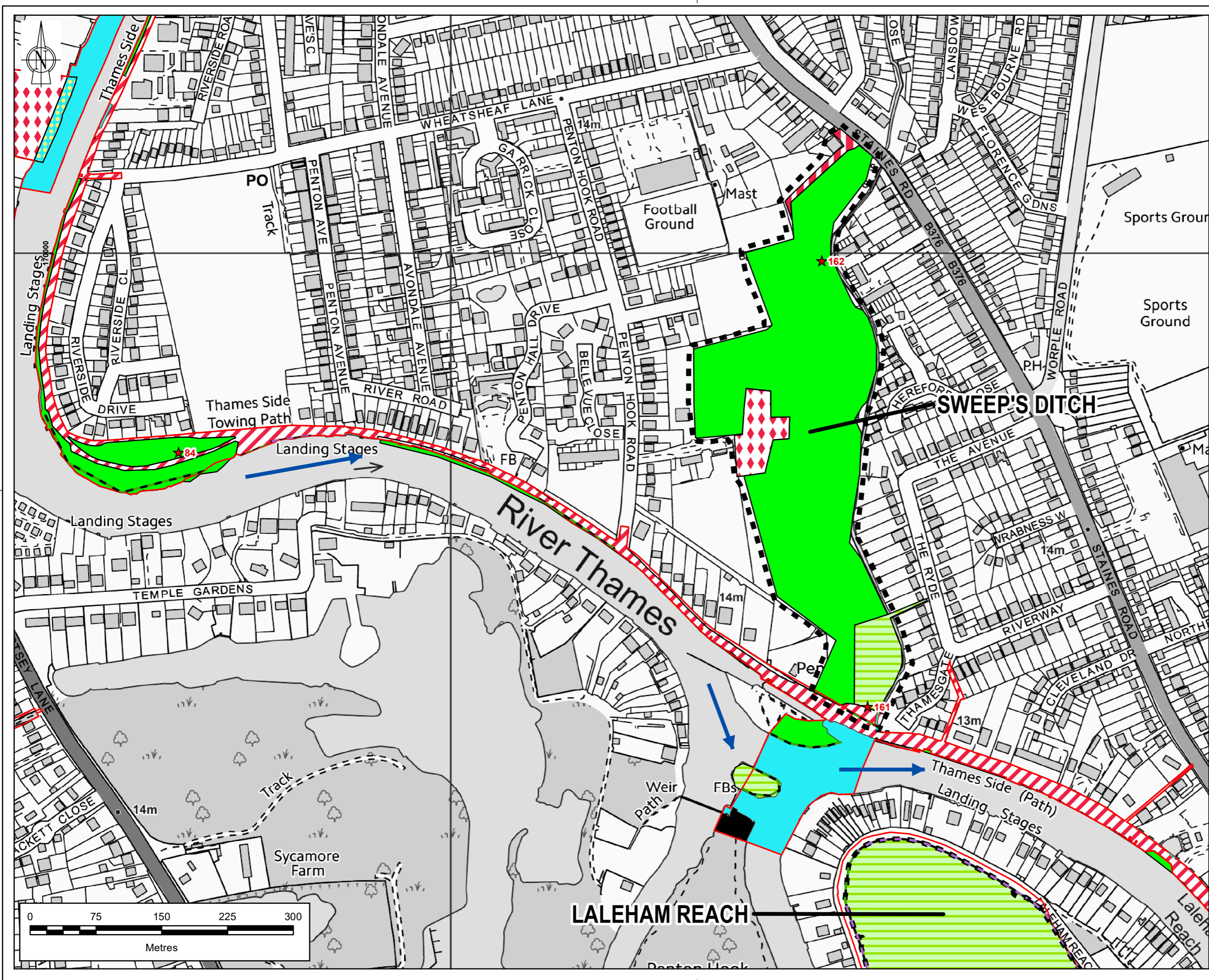

Note: The limits, including the height and depths of the Works, shown in this drawing are not to be taken as limiting the obligations of the contractor under Contract.

REPRODUCED BY PERMISSION OF ORDNANCE SURVEY ON BEHALF OF HMSS. © CROWN COPYRIGHT AND DATABASE RIGHTS (2023) OS 100026380

Legend

- PROJECT BOUNDARY FOR EIA SCOPING
- RTS SUB-AREAS
- NO ACCESS
- G3C - OTHER NEUTRAL GRASSLAND
- G4 - MODIFIED GRASSLAND
- R - RIVERS AND LAKES
- R2 - RIVERS AND LAKES
- U1 - BUILT-UP AREAS AND GARDENS
- U1B - DEVELOPED LAND, SEALED SURFACE
- U1D - SUBURBAN MOSAIC OF DEVELOPED/NATURAL SURFACES
- H2A - HEDGEROW (PRIORITY HABITAT)
- H2B - OTHER HEDGEROW
- R2 - RIVERS AND STREAMS
- W1G6 - LINE OF TREES
- WATERCOURSE FLOW DIRECTION
- TARGET NOTES

SAFETY, HEALTH AND ENVIRONMENTAL INFORMATION

IN ADDITION TO THE HAZARDS OR RISKS NORMALLY ASSOCIATED WITH THE TYPES OF WORK DETAILED ON THIS DRAWING, THE FOLLOWING SIGNIFICANT RESIDUAL RISKS SHOULD BE NOTED. FURTHER DETAILS ARE INCLUDED IN THE COM DESIGN RISK MANAGEMENT REGISTER.

CONSTRUCTION: NOT APPLICABLE

MAINTENANCE, CLEANING AND OPERATION: NOT APPLICABLE

DECOMMISSIONING OR DEMOLITION: NOT APPLICABLE

Rev	Drawn	Chkd	Rvwd	Apprvd	Date	Description
P02	MA	JC	WON	ES	25/07/2023	FOR INFORMATION
P01	MA	JC	CJ	ES	28/03/2023	INITIAL DRAWING

Designed by: MA Date: JULY 2023

Status: S2

Client: River Thames Scheme

Client Drawing No. ENVIMSE500260-GBV-ZZ-3ZZ-DR-EN-10125 Revision P02

gb A GALLIFORD TRY & BINNIES JOINT VENTURE

Registered office: Cowley Business Park, Cowley, Uxbridge, Middlesex, UB8 2AL, UK
Registered in England and Wales: Company no. 08584398

Project: RIVER THAMES SCHEME (RTS)

Drawing title: PRELIMINARY ECOLOGICAL APPRAISAL: UK HABITAT AREAS MAP SHEET 4 OF 22

Drawing scale: 1:4,000 Sheet size: A3

Drawing no. ENVIMSE500260-GBV-ZZ-3ZZ-DR-EN-10125 Revision P02

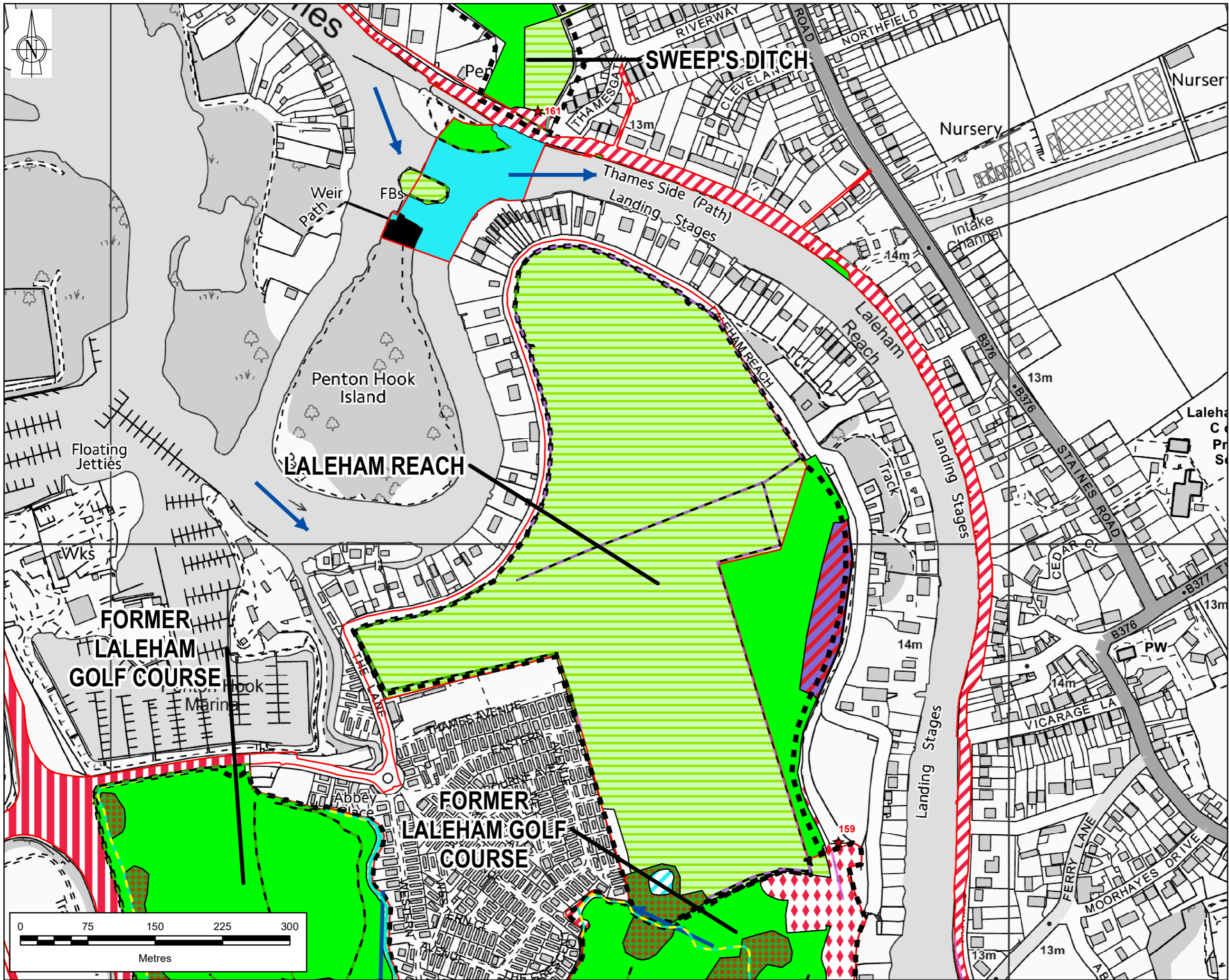

Note: The limits, including the height and depths of the Works, shown in this drawing are not to be taken as limiting the obligations of the contractor under Contract.

REPRODUCED BY PERMISSION OF ORDNANCE SURVEY ON BEHALF OF HMCO. © CROWN COPYRIGHT AND DATABASE RIGHTS (2023) OS 100026380

- Legend**
- PROJECT BOUNDARY FOR EIA SCOPING
 - RTS SUB-AREAS
 - NO ACCESS
 - G3C - OTHER NEUTRAL GRASSLAND
 - G4 - MODIFIED GRASSLAND
 - H3 - DENSE SCRUB
 - R - RIVERS AND LAKES
 - R1 - STANDING OPEN WATER AND CANALS
 - R2 - RIVERS AND LAKES
 - U1 - BUILT-UP AREAS AND GARDENS
 - U1B - DEVELOPED LAND, SEALED SURFACE
 - U1D - SUBURBAN MOSAIC OF DEVELOPED/NATURAL SURFACES
 - W1D - WET WOODLAND
 - W1G - OTHER WOODLAND, BROADLEAVED
 - H2A - HEDGEROW (PRIORITY HABITAT)
 - H2B - OTHER HEDGEROW
 - R1 - STANDING OPEN WATER AND CANALS
 - R2 - RIVERS AND STREAMS
 - W1G6 - LINE OF TREES
 - WATERCOURSE FLOW DIRECTION
 - TARGET NOTES

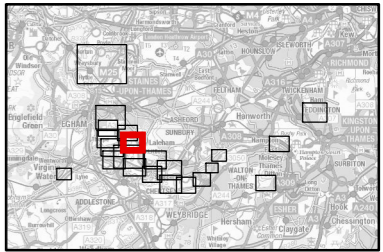

SAFETY, HEALTH AND ENVIRONMENTAL INFORMATION
IN ADDITION TO THE HAZARDS OR RISKS NORMALLY ASSOCIATED WITH THE TYPES OF WORK DETAILED ON THIS DRAWING, THE FOLLOWING SIGNIFICANT RESIDUAL RISKS SHOULD BE NOTED. FURTHER DETAILS ARE INCLUDED IN THE COM DESIGN RISK MANAGEMENT REGISTER.

CONSTRUCTION - NOT APPLICABLE
MAINTENANCE, CLEANING AND OPERATION - NOT APPLICABLE
DECOMMISSIONING OR DEMOLITION - NOT APPLICABLE

P02	MA	JC	WON	ES	25/07/2023	FOR INFORMATION
P01	MA	JC	CJ	ES	28/03/2023	INITIAL DRAWING
Rev	Drawn	Chkd	Rwd	Apprvd	Date	Description

Designed by: MA
Status: S2
Date: JULY 2023



Client Drawing No. ENVIMSE500260-GBV-ZZ-3ZZ-DR-EN-10125
Revision P02



Registered office: Cowley Business Park, Cowley, Uxbridge, Middlesex, UB8 2AL, UK
Registered in England and Wales: Company no. 08584398

Project RIVER THAMES SCHEME (RTS)

Drawing title: PRELIMINARY ECOLOGICAL APPRAISAL: UK HABITAT AREAS MAP SHEET 8 OF 22

Drawing scale: 1:4,000
Sheet size: A3
Drawing no. ENVIMSE500260-GBV-ZZ-3ZZ-DR-EN-10125
Revision P02

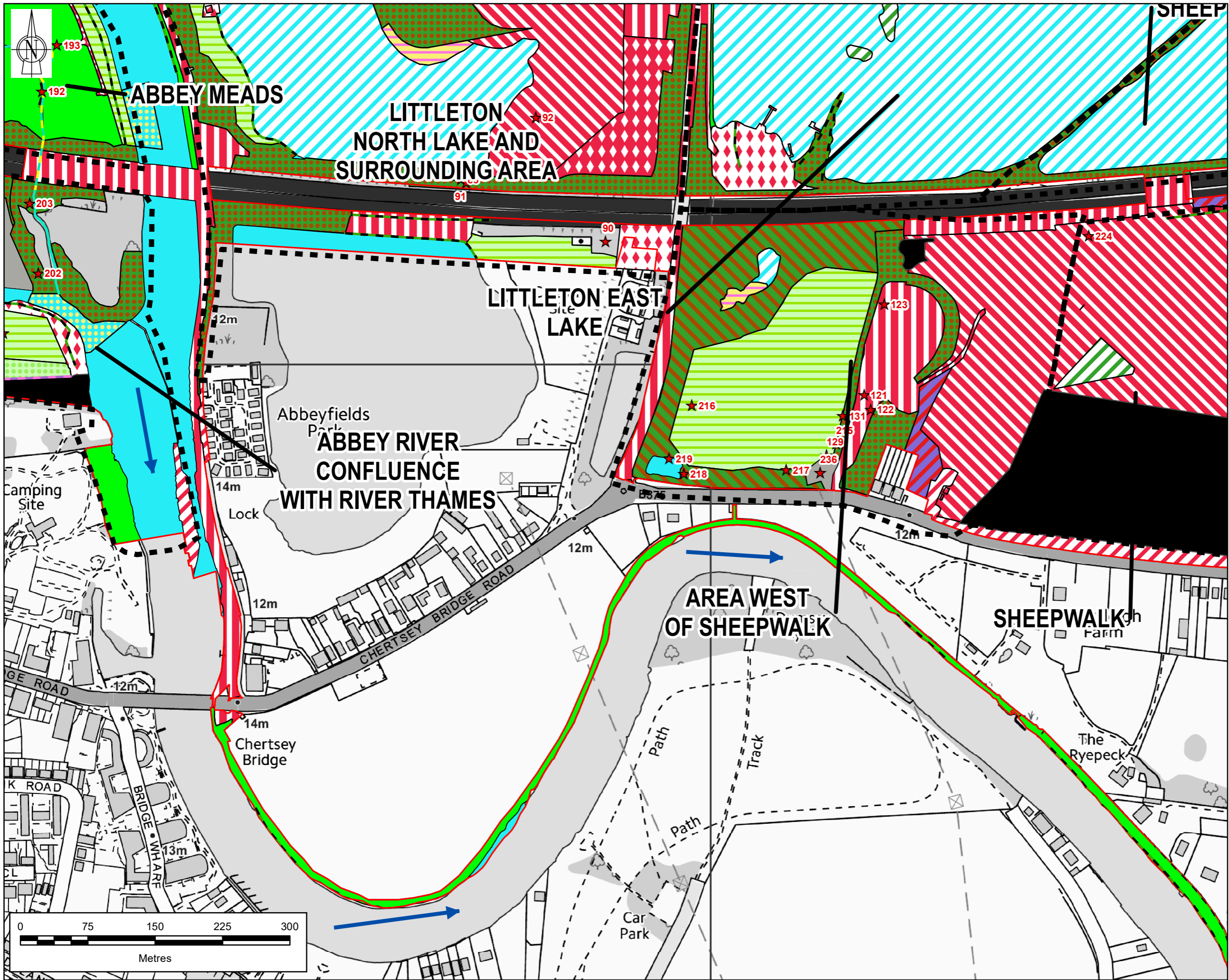

- Note: The limits, including the height and depths of the Works, shown in this drawing are not to be taken as limiting the obligations of the contractor under Contract.
- REPRODUCED BY PERMISSION OF ORDNANCE SURVEY ON BEHALF OF HMISO.
© CROWN COPYRIGHT AND DATABASE RIGHTS (2023)
OS 100026386
- ### Legend
- PROJECT BOUNDARY FOR EIA SCOPING
 - RTS SUB-AREAS
 - NO ACCESS
 - F2E - REEDBEDS
 - G3C - OTHER NEUTRAL GRASSLAND
 - G3C5 - ARRHNATHERUM NEUTRAL GRASSLAND
 - G4 - MODIFIED GRASSLAND
 - H3 - DENSE SCRUB
 - R - RIVERS AND LAKES
 - R1 - STANDING OPEN WATER AND CANALS
 - R2 - RIVERS AND LAKES
 - S - SPARSELY VEGETATED LAND
 - U1 - BUILT-UP AREAS AND GARDENS
 - U1A - OPEN MOSAIC HABITATS ON PREVIOUSLY DEVELOPED LAND
 - U1B - DEVELOPED LAND, SEALED SURFACE
 - U1B6 - OTHER DEVELOPED LAND
 - U1C - ARTIFICIAL UNVEGETATED UNSEALED SURFACE
 - U1D - SUBURBAN MOSAIC OF DEVELOPED/NATURAL SURFACES
 - W1 - BROADLEAVED, MIXED AND YEOW WOODLAND
 - W1D - WET WOODLAND
 - W1G - OTHER WOODLAND, BROADLEAVED
 - H2A - HEDGEROW (PRIORITY HABITAT)
 - H2B - OTHER HEDGEROW
 - R1 - STANDING OPEN WATER AND CANALS
 - R2 - RIVERS AND STREAMS
 - W1G6 - LINE OF TREES
 - WATERCOURSE FLOW DIRECTION
 - TARGET NOTES

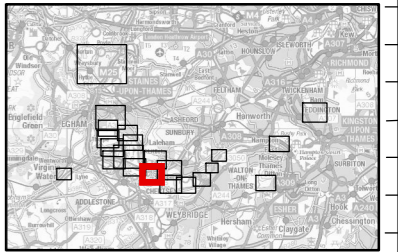

SAFETY, HEALTH AND ENVIRONMENTAL INFORMATION

IN ADDITION TO THE HAZARDS OR RISKS NORMALLY ASSOCIATED WITH THE TYPES OF WORK DETAILED ON THIS DRAWING, THE FOLLOWING SIGNIFICANT RESIDUAL RISKS SHOULD BE NOTED. FURTHER DETAILS ARE INCLUDED IN THE CDM DESIGN RISK MANAGEMENT REGISTER.

CONSTRUCTION	NOT APPLICABLE
MAINTENANCE, CLEANING AND OPERATION	NOT APPLICABLE
DECOMMISSIONING OR DEMOLITION	NOT APPLICABLE

P02	MA	JC	WON	ES	25/07/2023	FOR INFORMATION
P01	MA	JC	CJ	ES	28/03/2023	INITIAL DRAWING
Rev	Drawn	Chkd	Rvwd	Apprvd	Date	Description

Designed by: MA Date: JULY 2023

Status: S2

Client

River Thames Scheme

Client Drawing No. ENVIMSE500260-GBV-ZZ-3ZZ-DR-EN-10125 | Revision P02

gb A GALLIFORD TRY & BINNIES JOINT VENTURE

Registered office: Cowley Business Park, Cowley, Oxford, Oxfordshire, OX4 2AL, UK
Registered in England and Wales: Company no. 08584368

Project RIVER THAMES SCHEME (RTS)

Drawing title: PRELIMINARY ECOLOGICAL APPRAISAL: UK HABITAT AREAS MAP SHEET 12 OF 22

Drawing scale: 1:4,000 Sheet size: A3

Drawing no. ENVIMSE500260-GBV-ZZ-3ZZ-DR-EN-10125 | Revision P02

R:\PROJECTS\03703_RTS\0303_WORKSPACE\2_5\U1E_MAPS\ENVMSE00260-GBV-ZZ-3ZZ-DR-EN-10125.MXD AD-109093 28/07/2023

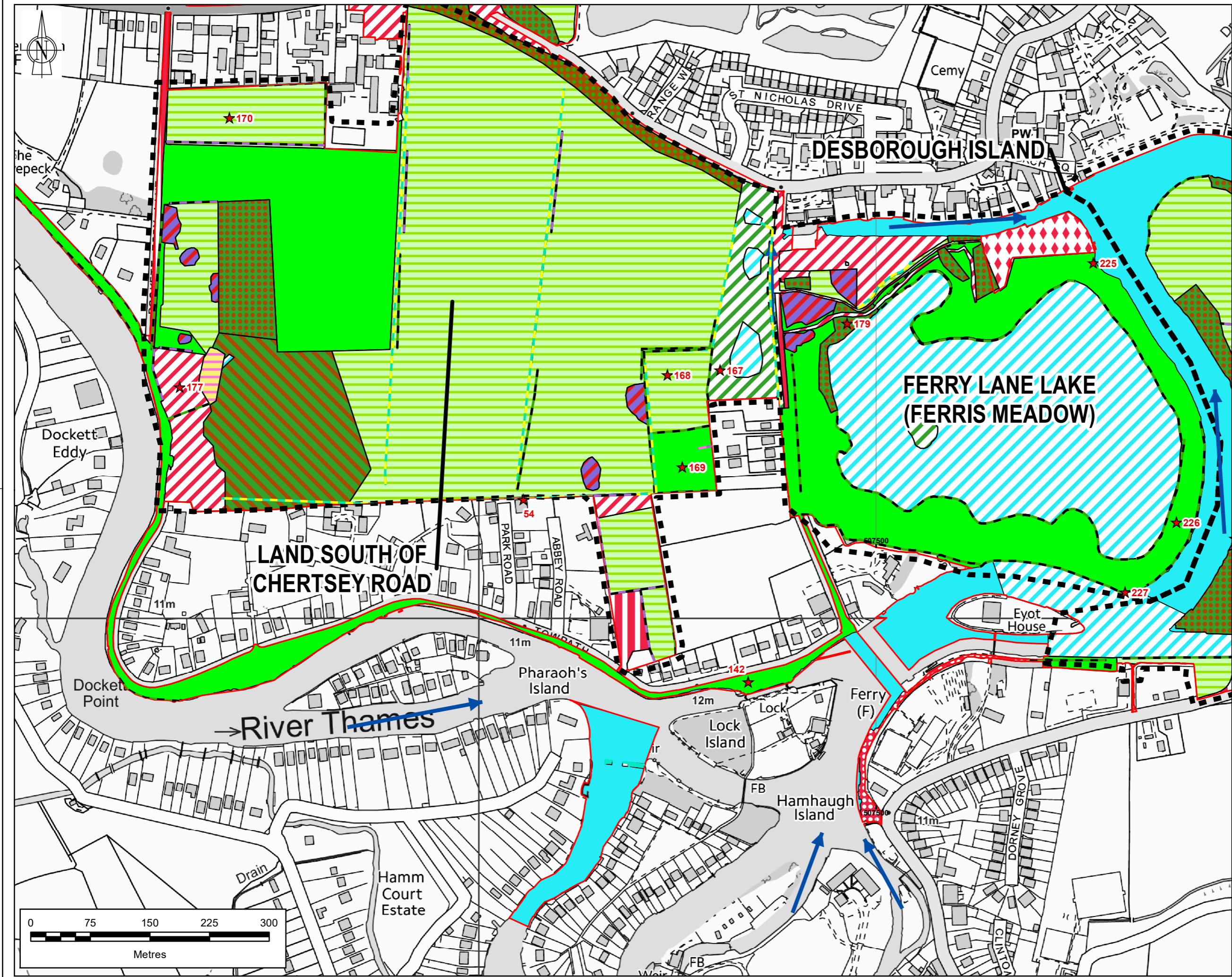

Note: The limits, including the height and depths of the Works, shown in this drawing are not to be taken as limiting the obligations of the contractor under Contract.

REPRODUCED BY PERMISSION OF ORDNANCE SURVEY ON BEHALF OF HMCO. © CROWN COPYRIGHT AND DATABASE RIGHTS (2023) OS 100025830

Legend

- PROJECT BOUNDARY FOR EIA SCOPING
- RTS SUB-AREAS
- NO ACCESS
- F2E - REEDBEDS
- G3C - OTHER NEUTRAL GRASSLAND
- G4 - MODIFIED GRASSLAND
- H3 - DENSE SCRUB
- R - RIVERS AND LAKES
- R1 - STANDING OPEN WATER AND CANALS
- U1 - BUILT-UP AREAS AND GARDENS
- U1B - DEVELOPED LAND, SEALED SURFACE
- U1C - ARTIFICIAL UNVEGETATED UNSEALED SURFACE
- U1D - SUBURBAN MOSAIC OF DEVELOPED/NATURAL SURFACES
- W1 - BROADLEAVED, MIXED AND YEW WOODLAND
- W1D - WET WOODLAND
- W1G - OTHER WOODLAND, BROADLEAVED
- W1H - OTHER WOODLAND, MIXED
- H2A - HEDGEROW (PRIORITY HABITAT)
- H2B - OTHER HEDGEROW
- R1 - STANDING OPEN WATER AND CANALS
- R2 - RIVERS AND STREAMS
- W1G6 - LINE OF TREES
- WATERCOURSE FLOW DIRECTION
- TARGET NOTES

SAFETY, HEALTH AND ENVIRONMENTAL INFORMATION

IN ADDITION TO THE HAZARDS OR RISKS NORMALLY ASSOCIATED WITH THE TYPES OF WORK DETAILED ON THIS DRAWING, THE FOLLOWING SIGNIFICANT RESIDUAL RISKS SHOULD BE NOTED. FURTHER DETAILS ARE INCLUDED IN THE CDM DESIGN RISK MANAGEMENT REGISTER.

CONSTRUCTION	MAINTENANCE, CLEANING AND OPERATION	DECOMMISSIONING OR DEMOLITION
NOT APPLICABLE	NOT APPLICABLE	NOT APPLICABLE

Rev	Drawn	Chkd	Rvwd	Apprvd	Date	Description
P02	MA	JC	WON	ES	25/07/2023	FOR INFORMATION
P01	MA	JC	CJ	ES	28/03/2023	INITIAL DRAWING

Designed by: MA Date: JULY 2023
Status: S2

Client: River Thames Scheme

Client Drawing No. ENVIMSE00260-GBV-ZZ-3ZZ-DR-EN-10125 Revision P02

gb A GALLIFORD TRY & BINNIES JOINT VENTURE

Registered office: Cowley Business Park, Cowley, Oxford, OX4 2AL, UK
Registered in England and Wales: Company no. 08584368

Project: RIVER THAMES SCHEME (RTS)

Drawing title: PRELIMINARY ECOLOGICAL APPRAISAL: UK HABITAT AREAS MAP SHEET 14 OF 22

Drawing scale: 1:4,500 Sheet size: A3

Drawing no. ENVIMSE00260-GBV-ZZ-3ZZ-DR-EN-10125 Revision P02

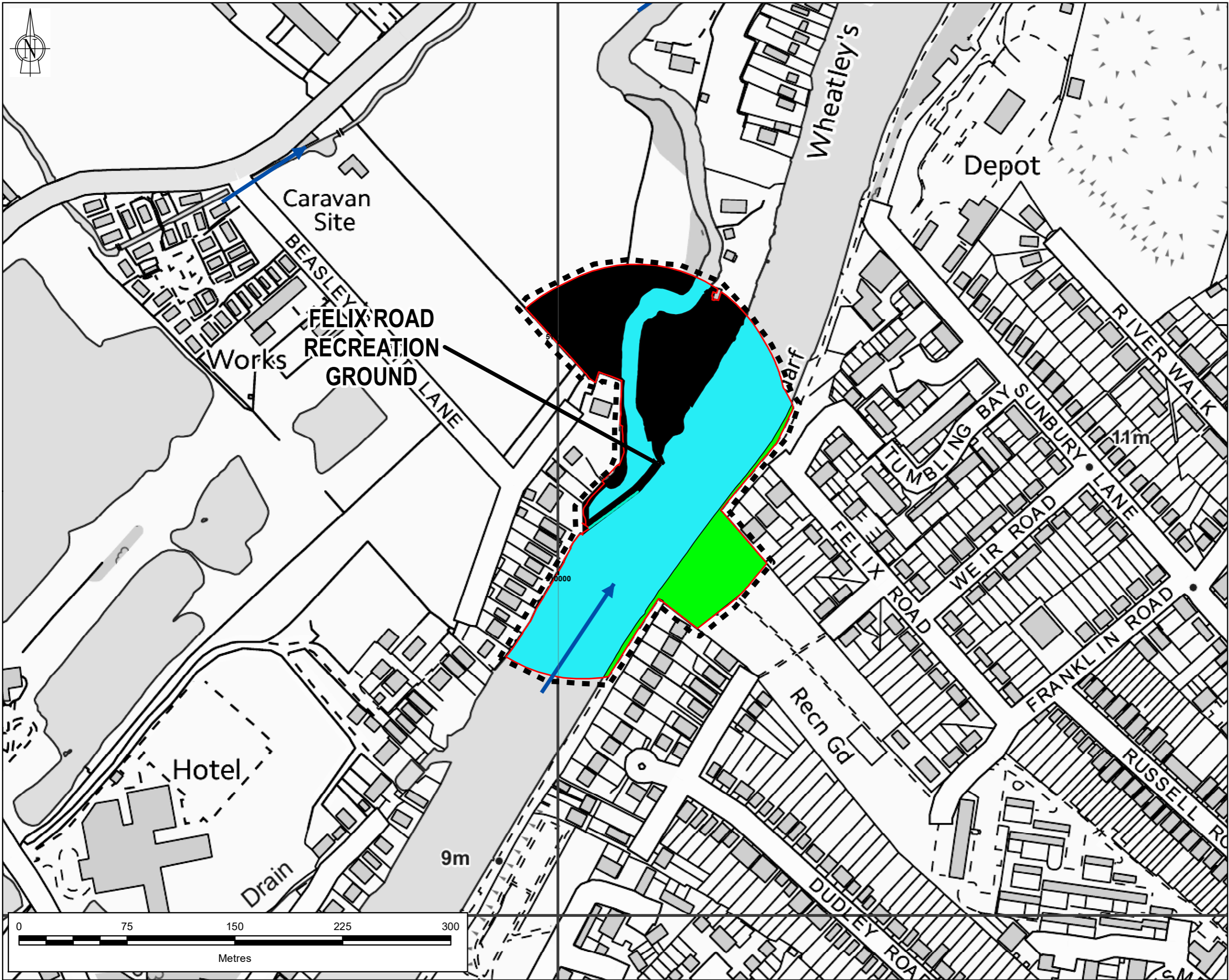

Note: The limits, including the height and depths of the Works, shown in this drawing are not to be taken as limiting the obligations of the contractor under Contract.

REPRODUCED BY PERMISSION OF ORDNANCE SURVEY ON BEHALF OF HMSC.
© CROWN COPYRIGHT AND DATABASE RIGHTS (2023)
OS 100026380

- Legend**
- PROJECT BOUNDARY FOR EIA SCOPING
 - RTS SUB-AREAS
 - NO ACCESS
 - G4 - MODIFIED GRASSLAND
 - R - RIVERS AND LAKES
 - R2 - RIVERS AND STREAMS
 - WATERCOURSE FLOW DIRECTION

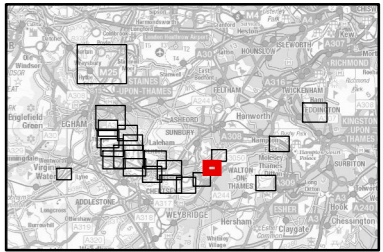

SAFETY, HEALTH AND ENVIRONMENTAL INFORMATION
IN ADDITION TO THE HAZARDS OR RISKS NORMALLY ASSOCIATED WITH THE TYPES OF WORK DETAILED ON THIS DRAWING, THE FOLLOWING SIGNIFICANT RESIDUAL RISKS SHOULD BE NOTED. FURTHER DETAILS ARE INCLUDED IN THE CDM DESIGN RISK MANAGEMENT REGISTER.

CONSTRUCTION					
NOT APPLICABLE					
MAINTENANCE, CLEANING AND OPERATION					
NOT APPLICABLE					
DECOMMISSIONING OR DEMOLITION					
NOT APPLICABLE					

P02	MA	JC	WON	ES	25/07/2023	FOR INFORMATION
P01	MA	JC	CJ	ES	28/03/2023	INITIAL DRAWING
Rev	Drawn	Chkd	Rwd	Apprvd	Date	Description

Designed by: MA Date: JULY 2023

Status: S2

Client:



Client Drawing No. ENVIMSE500260-GBV-ZZ-3ZZ-DR-EN-10125 Revision P02



Project: RIVER THAMES SCHEME (RTS)

Drawing title: PRELIMINARY ECOLOGICAL APPRAISAL: UK HABITAT AREAS MAP SHEET 17 OF 22

Drawing scale: 1:2,500 Sheet size: A3

Drawing no. ENVIMSE500260-GBV-ZZ-3ZZ-DR-EN-10125 Revision P02

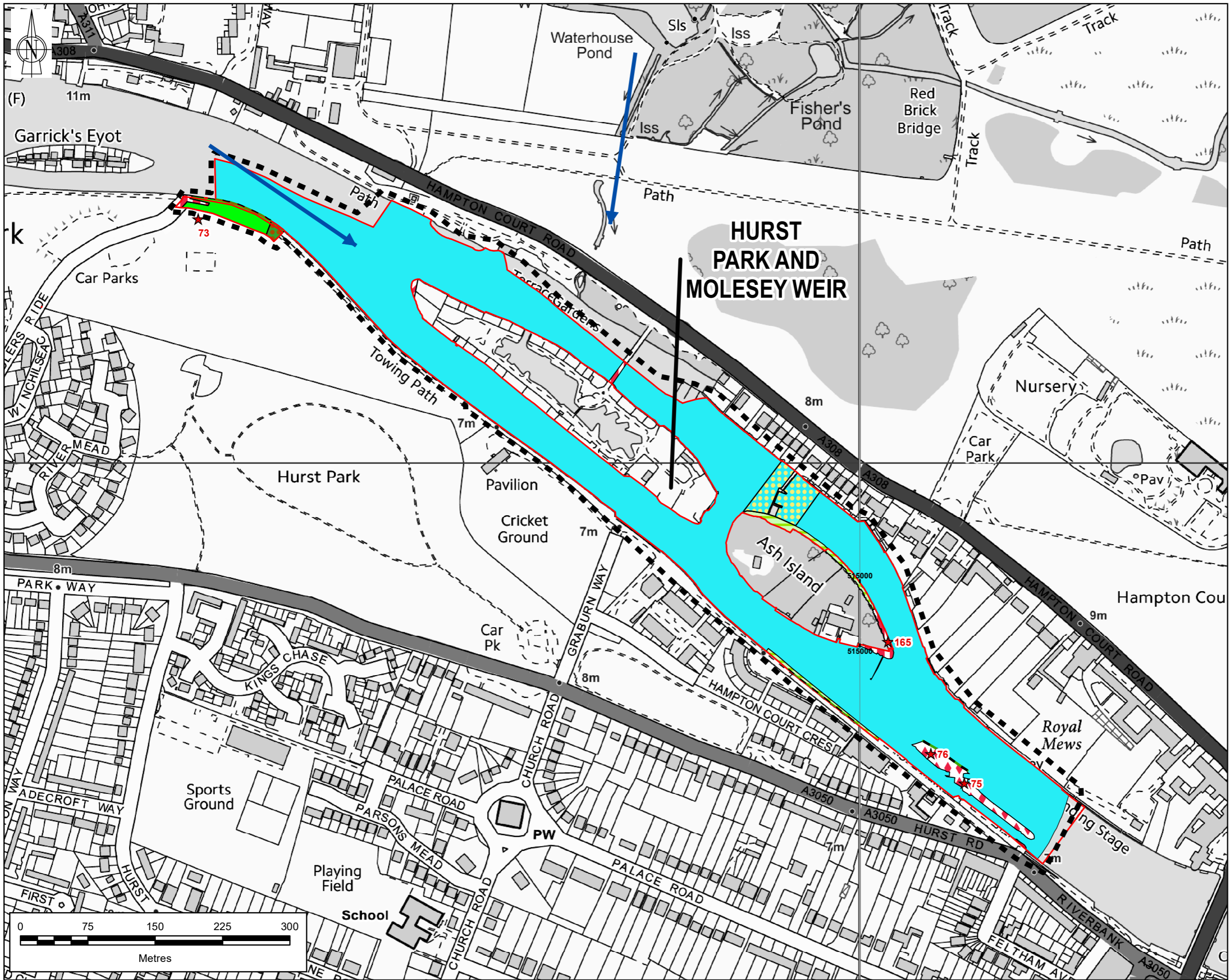

Note: The limits, including the height and depths of the Works, shown in this drawing are not to be taken as limiting the obligations of the contractor under Contract.

REPRODUCED BY PERMISSION OF ORDNANCE SURVEY ON BEHALF OF HMSO.
© CROWN COPYRIGHT AND DATABASE RIGHTS (2023)
OS 100026380

- Legend**
- PROJECT BOUNDARY FOR EIA SCOPING
 - RTS SUB-AREAS
 - G3C - OTHER NEUTRAL GRASSLAND
 - G4 - MODIFIED GRASSLAND
 - R - RIVERS AND LAKES
 - R2 - RIVERS AND LAKES
 - U1 - BUILT-UP AREAS AND GARDENS
 - U1B - DEVELOPED LAND, SEALED SURFACE
 - U1D - SUBURBAN MOSAIC OF DEVELOPED/NATURAL SURFACES
 - W1G - OTHER WOODLAND, BROADLEAVED
 - W1G6 - LINE OF TREES
 - WATERCOURSE FLOW DIRECTION
 - TARGET NOTES

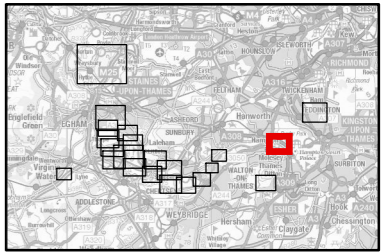

SAFETY, HEALTH AND ENVIRONMENTAL INFORMATION

IN ADDITION TO THE HAZARDS OR RISKS NORMALLY ASSOCIATED WITH THE TYPES OF WORK DETAILED ON THIS DRAWING, THE FOLLOWING SIGNIFICANT RESIDUAL RISKS SHOULD BE NOTED. FURTHER DETAILS ARE INCLUDED IN THE COM DESIGN RISK MANAGEMENT REGISTER.

CONSTRUCTION	NOT APPLICABLE
MAINTENANCE, CLEANING AND OPERATION	NOT APPLICABLE
DECOMMISSIONING OR DEMOLITION	NOT APPLICABLE

P02	MA	JC	WON	ES	25/07/2023	FOR INFORMATION
P01	MA	JC	CJ	ES	28/03/2023	INITIAL DRAWING
Rev	Drawn	Chkd	Rvwd	Apprvd	Date	Description

Designed by: MA Date: JULY 2023

Status: S2

Client

River Thames Scheme

Client Drawing No. ENVIMSE500260-GBV-ZZ-3ZZ-DR-EN-10125 | Revision P02

gb A GALLIFORD TRY & BINNIES JOINT VENTURE

Registered office: Cowley Business Park, Cowley, Oxford, Oxfordshire, OX4 2AL, UK
Registered in England and Wales: Company no. 08584398

Project: RIVER THAMES SCHEME (RTS)

Drawing title: PRELIMINARY ECOLOGICAL APPRAISAL: UK HABITAT AREAS MAP SHEET 20 OF 22

Drawing scale: 1:4,000 Sheet size: A3

Drawing no. ENVIMSE500260-GBV-ZZ-3ZZ-DR-EN-10125 | Revision P02

R:\PROJECTS\03703_RTS\03703_RTS\WORKSPACE\260-GBV-ZZ-3ZZ-DR-EN-10125\MD\AD\090921_26072023

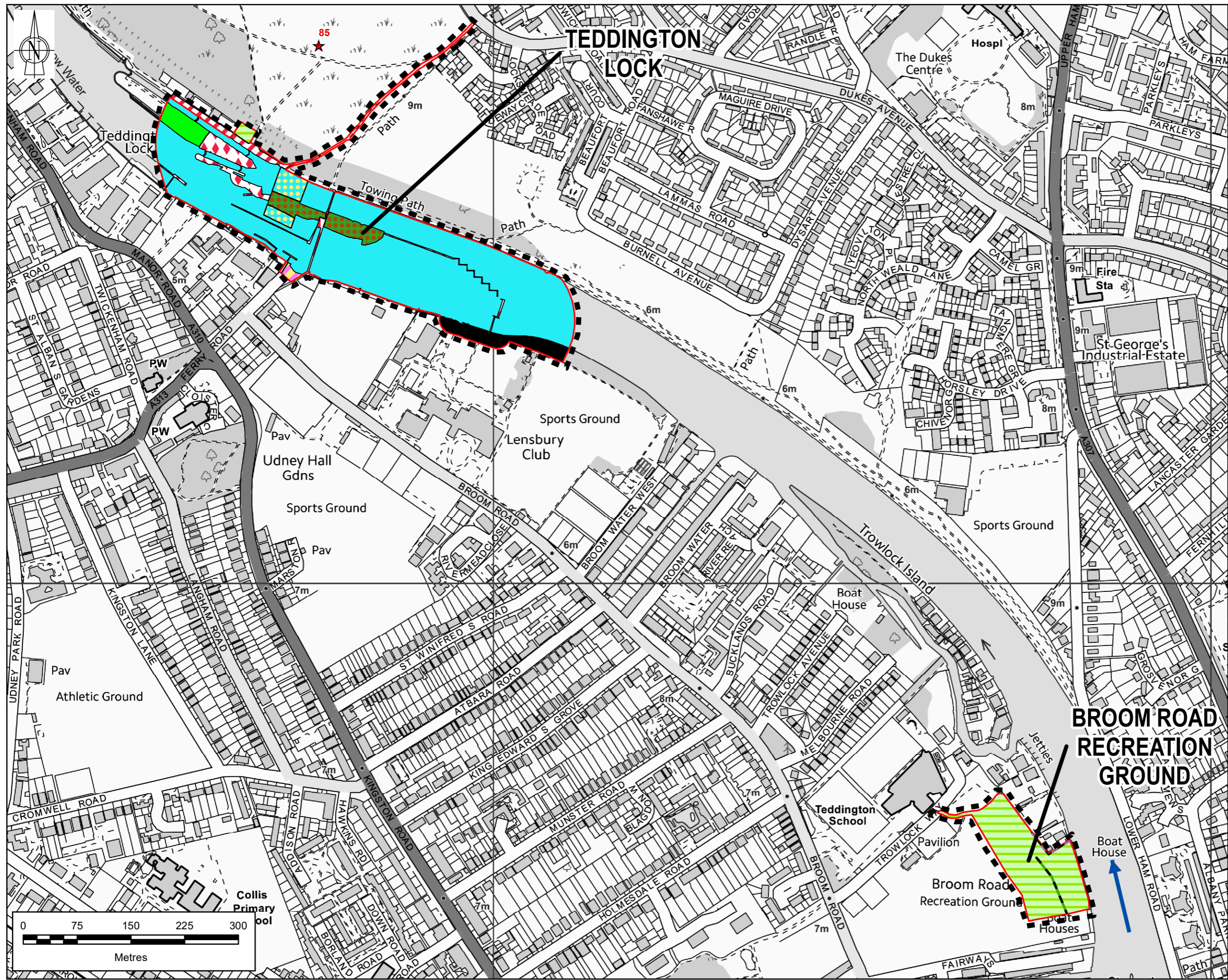

Note: The limits, including the height and depths of the Works, shown in this drawing are not to be taken as limiting the obligations of the contractor under Contract.

REPRODUCED BY PERMISSION OF ORDNANCE SURVEY ON BEHALF OF HMSS. © CROWN COPYRIGHT AND DATABASE RIGHTS (2023) OS 100026381

Legend

- PROJECT BOUNDARY FOR EIA SCOPING
- RTS SUB-AREAS
- NO ACCESS
- C1 - ARABLE AND HORTICULTURE
- F2 - FEN, MARSH AND SWAMP
- G3C - OTHER NEUTRAL GRASSLAND
- G4 - MODIFIED GRASSLAND
- R - RIVERS AND LAKES
- R2 - RIVERS AND LAKES
- U1 - BUILT-UP AREAS AND GARDENS
- U1B - DEVELOPED LAND, SEALED SURFACE
- U1D - SUBURBAN MOSAIC OF DEVELOPED/NATURAL SURFACES
- W1G - OTHER WOODLAND, BROADLEAVED
- H2A - HEDGEROW (PRIORITY HABITAT)
- W1G6 - LINE OF TREES
- WATERCOURSE FLOW DIRECTION
- TARGET NOTES

SAFETY, HEALTH AND ENVIRONMENTAL INFORMATION
IN ADDITION TO THE HAZARDS OR RISKS NORMALLY ASSOCIATED WITH THE TYPES OF WORK DETAILED ON THIS DRAWING, THE FOLLOWING SIGNIFICANT RESIDUAL RISKS SHOULD BE NOTED. FURTHER DETAILS ARE INCLUDED IN THE CDM DESIGN RISK MANAGEMENT REGISTER.

Rev	Drawn	Chkd	Rvwd	Apprvd	Date	Description
P02	MA	JC	WON	ES	25/07/2023	FOR INFORMATION
P01	MA	JC	CJ	ES	28/03/2023	INITIAL DRAWING

Designed by: MA Date: JULY 2023
Status: S2

Client:

Client Drawing No. ENVIMSE500260-GBV-ZZ-3ZZ-DR-EN-10125 Revision P02

A GALLIFORD TRY & BINNIES JOINT VENTURE
Registered office: Cowley Business Park, Cowley, Oxford, Oxfordshire, OX4 2AL, UK
Registered in England and Wales: Company no. 08584368

Project: RIVER THAMES SCHEME (RTS)

Drawing title: PRELIMINARY ECOLOGICAL APPRAISAL:
UK HABITAT AREAS MAP
SHEET 21 OF 22

Drawing scale: 1:5,000 Sheet size: A3
Drawing no. ENVIMSE500260-GBV-ZZ-3ZZ-DR-EN-10125 Revision P02



Note: The limits, including the height and depths of the Works, shown in this drawing are not to be taken as limiting the obligations of the contractor under Contract.

REPRODUCED BY PERMISSION OF ORDNANCE SURVEY ON BEHALF OF HMSO.
© CROWN COPYRIGHT AND DATABASE RIGHTS (2023)
OS 100026380

Legend

- PROJECT BOUNDARY FOR EIA SCOPING
- RTS SUB-AREAS
- G3C - OTHER NEUTRAL GRASSLAND
- H3 - DENSE SCRUB
- W1G - OTHER WOODLAND, BROADLEAVED
- W1H - OTHER WOODLAND, MIXED
- R1 - STANDING OPEN WATER AND CANALS
- W1G6 - LINE OF TREES

SAFETY, HEALTH AND ENVIRONMENTAL INFORMATION

IN ADDITION TO THE HAZARDS OR RISKS NORMALLY ASSOCIATED WITH THE TYPES OF WORK DETAILED ON THIS DRAWING, THE FOLLOWING SIGNIFICANT RESIDUAL RISKS SHOULD BE NOTED. FURTHER DETAILS ARE INCLUDED IN THE COM DESIGN RISK MANAGEMENT REGISTER.

Category	Item	Value	For Information
CONSTRUCTION	NOT APPLICABLE		
MAINTENANCE, CLEANING AND OPERATION	NOT APPLICABLE		
DECOMMISSIONING OR DEMOLITION	NOT APPLICABLE		

Rev	Drawn	Chkd	Rwd	Apprvd	Date	Description
P02	MA	JC	WON	ES	25/07/2023	FOR INFORMATION
P01	MA	JC	CJ	ES	28/03/2023	INITIAL DRAWING

Designed by: MA Date: JULY 2023
Status: S2

Client:

Client Drawing No. ENVIMSE500260-GBV-ZZ-3ZZ-DR-EN-10125 Revision P02

A GALLIFORD TRY & BINNIES JOINT VENTURE
Registered office: Cowley Business Park, Cowley, Uxbridge, Middlesex, UB8 2AL, UK
Registered in England and Wales: Company no. 08584398

Project: RIVER THAMES SCHEME (RTS)

Drawing title: PRELIMINARY ECOLOGICAL APPRAISAL:
UK HABITAT AREAS MAP
SHEET 22 OF 22

Drawing scale: 1:3,000 Sheet size: A3

Drawing no. ENVIMSE500260-GBV-ZZ-3ZZ-DR-EN-10125 Revision P02

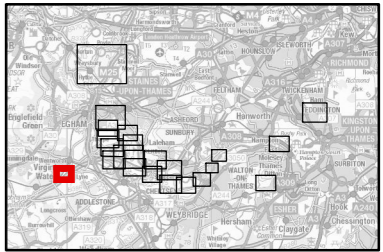

SAFETY, HEALTH AND ENVIRONMENTAL INFORMATION						
IN ADDITION TO THE HAZARDS OR RISKS NORMALLY ASSOCIATED WITH THE TYPES OF WORK DETAILED ON THIS DRAWING, THE FOLLOWING SIGNIFICANT RESIDUAL RISKS SHOULD BE NOTED. FURTHER DETAILS ARE INCLUDED IN THE COM DESIGN RISK MANAGEMENT REGISTER.						
CONSTRUCTION						
NOT APPLICABLE						
MAINTENANCE, CLEANING AND OPERATION						
NOT APPLICABLE						
DECOMMISSIONING OR DEMOLITION						
NOT APPLICABLE						
P02	MA	JC	WON	ES	25/07/2023	FOR INFORMATION
P01	MA	JC	CJ	ES	28/03/2023	INITIAL DRAWING
Rev	Drawn	Chkd	Rwd	Apprvd	Date	Description

Designed by: MA Date: JULY 2023
Status: S2

Client:

Client Drawing No. ENVIMSE500260-GBV-ZZ-3ZZ-DR-EN-10125 Revision P02

A GALLIFORD TRY & BINNIES JOINT VENTURE
Registered office: Cowley Business Park, Cowley, Uxbridge, Middlesex, UB8 2AL, UK
Registered in England and Wales: Company no. 08584398

Project: RIVER THAMES SCHEME (RTS)

Drawing title: PRELIMINARY ECOLOGICAL APPRAISAL:
UK HABITAT AREAS MAP
SHEET 22 OF 22

Drawing scale: 1:3,000 Sheet size: A3

Drawing no. ENVIMSE500260-GBV-ZZ-3ZZ-DR-EN-10125 Revision P02

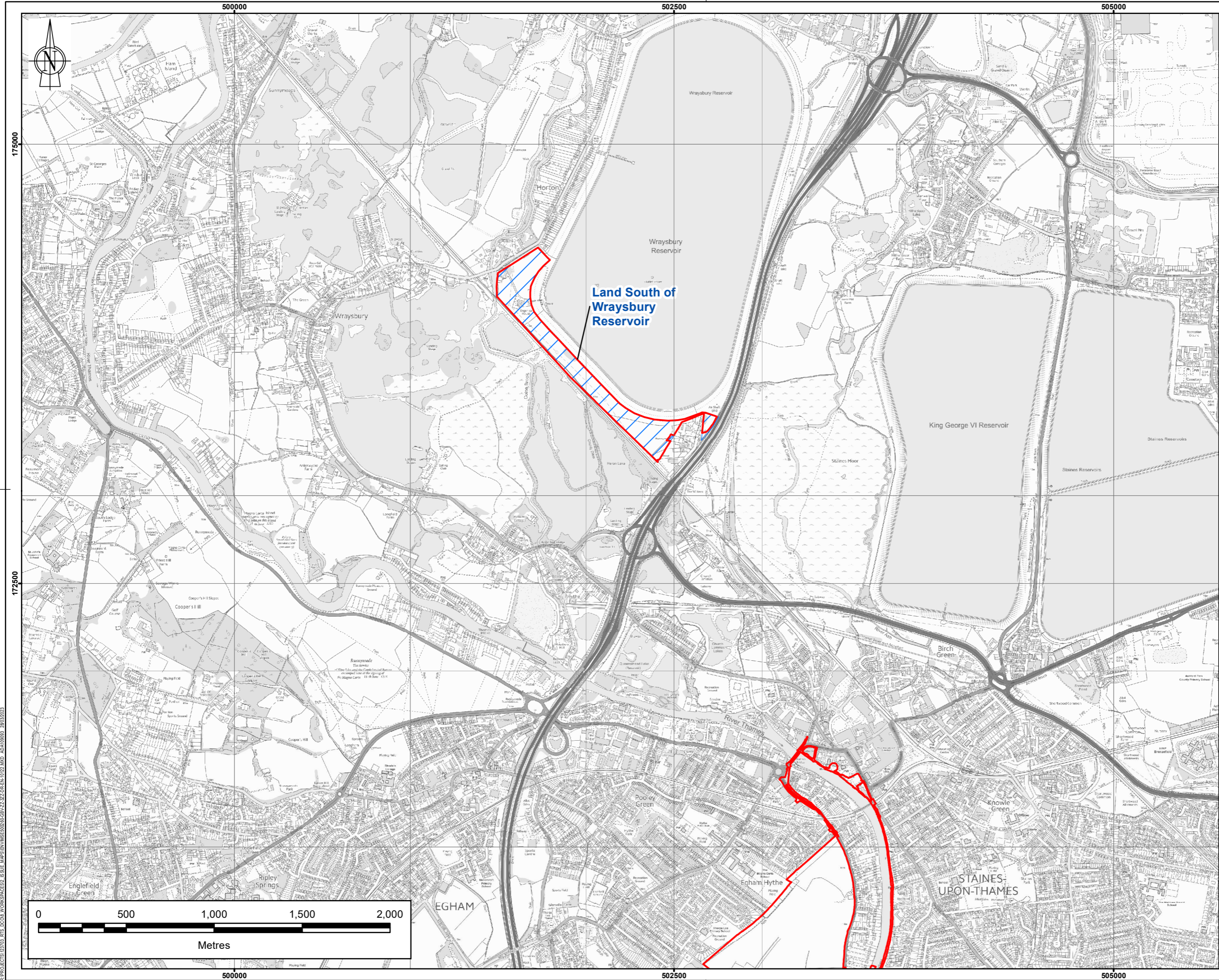

Note: The limits, including the height and depths of the Works, shown in this drawing are not to be taken as limiting the obligations of the contractor under Contract.

REPRODUCED BY PERMISSION OF ORDNANCE SURVEY ON BEHALF OF HMSO.
© CROWN COPYRIGHT AND DATABASE RIGHTS (2023)
OS [100026380]

Legend

- PROJECT BOUNDARY FOR EIA SCOPING
- PRIORITY AREAS FOR HABITAT CREATION, ENHANCEMENT AND MITIGATION
- RUNNYMEDE CHANNEL
- SPELTHORNE CHANNEL

SAFETY, HEALTH AND ENVIRONMENTAL INFORMATION

IN ADDITION TO THE HAZARDS OR RISKS NORMALLY ASSOCIATED WITH THE TYPES OF WORK DETAILED ON THIS DRAWING, THE FOLLOWING SIGNIFICANT RESIDUAL RISKS SHOULD BE NOTED. FURTHER DETAILS ARE INCLUDED IN THE CDM DESIGN RISK MANAGEMENT REGISTER

CONSTRUCTION :
NOT APPLICABLE

MAINTENANCE, CLEANING AND OPERATION :
NOT APPLICABLE

DECOMMISSIONING OR DEMOLITION :
NOT APPLICABLE

Rev	Drawn	Chkd	Rev'd	Appr'd	Date	Description
P01	MA	JC	WON	ES	28/03/2023	INITIAL DRAWING

Designed by: MA Date: MARCH 2023

Status: S1

Client

Client Drawing No. ENVIMSE500260-GBV-ZZ-3ZZ-DR-EN-10122 Revision P01

gb A GALLIFORD TRY & BINNIES JOINT VENTURE

Registered office: Cowley Business Park, Cowley, Uxbridge, Middlesex, UB8 2AL, UK
Registered in England and Wales: Company no. 08584398

Project

RIVER THAMES SCHEME (RTS)

Drawing title:

RIVER THAMES SCHEME BOUNDARY SHEET 1 of 3

Drawing scale: 1:20,000 Sheet size: A3

Drawing no. ENVIMSE500260-GBV-ZZ-3ZZ-DR-EN-10122 Revision P01

R:\PROJECTS\03703_RTS_0308_WORKSPACE\250_SUE_MAPS\ENVIMSE500260-GBV-ZZ-3ZZ-DR-EN-10122_MXD AD\000001_28/03/2023

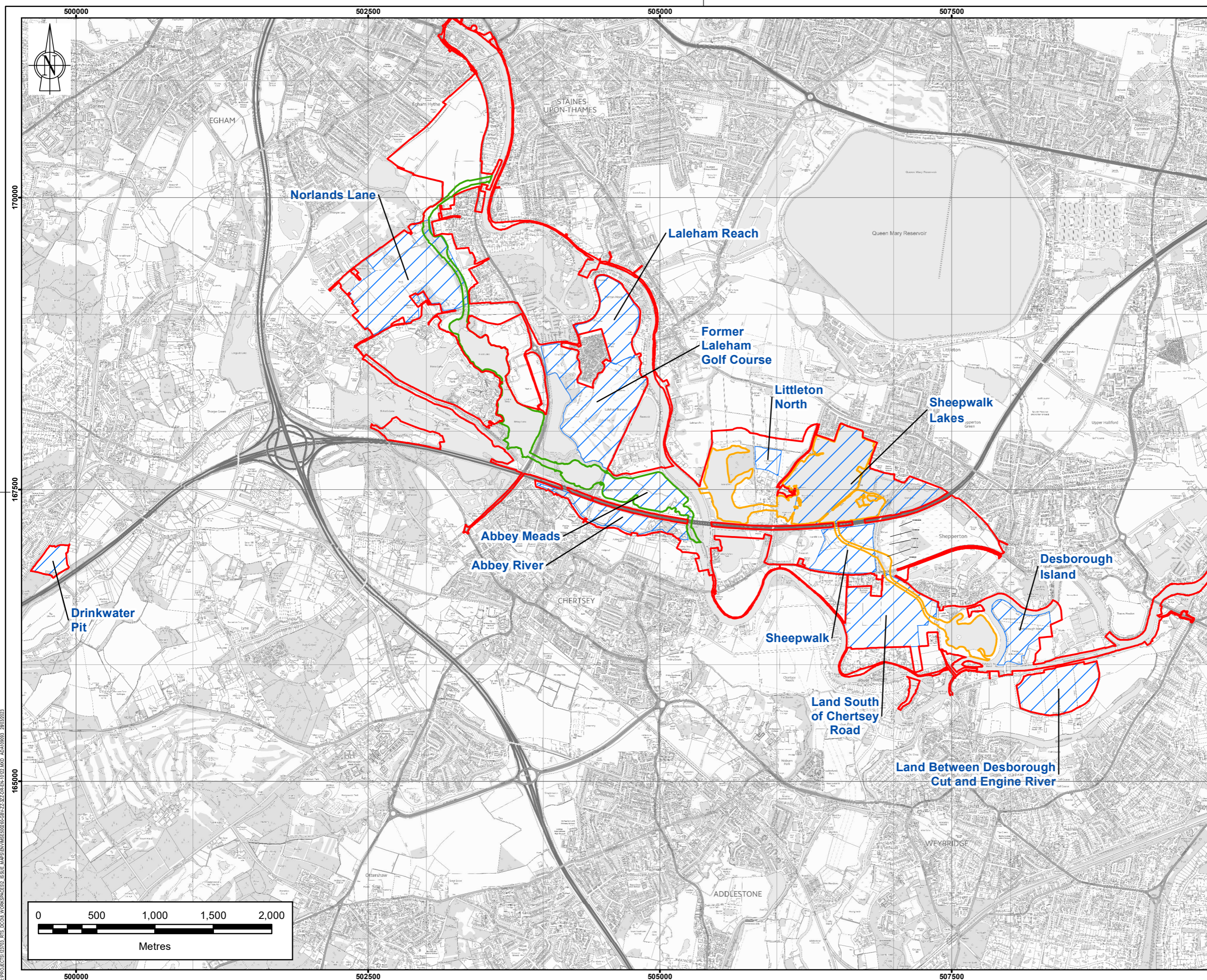

Note: The limits, including the height and depths of the Works, shown in this drawing are not to be taken as limiting the obligations of the contractor under Contract

REPRODUCED BY PERMISSION OF ORDNANCE SURVEY ON BEHALF OF HMSO.
© CROWN COPYRIGHT AND DATABASE RIGHTS [2023]
OS 100026380

Legend

 PROJECT BOUNDARY FOR EIA SCOPING

 PRIORITY AREAS FOR HABITAT CREATION, ENHANCEMENT AND MITIGATION

 RUNNYMEDE CHANNEL

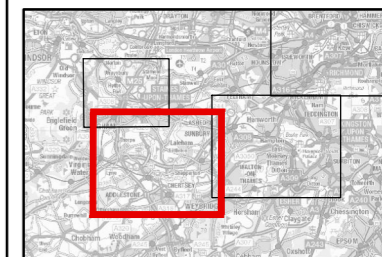
 SPELTHORNE CHANNEL

SAFETY, HEALTH AND ENVIRONMENTAL INFORMATION

IN ADDITION TO THE HAZARDS OR RISKS NORMALLY ASSOCIATED WITH THE TYPES OF WORK DETAILED ON THIS DRAWING, THE FOLLOWING SIGNIFICANT RESIDUAL RISKS SHOULD BE NOTED. FURTHER DETAILS ARE INCLUDED IN THE CDM DESIGN RISK MANAGEMENT REGISTER

CONSTRUCTION :
NOT APPLICABLE

MAINTENANCE, CLEANING AND OPERATION :
NOT APPLICABLE

DECOMMISSIONING OR DEMOLITION
NOT APPLICABLE

P01	MA	JC	WON	ES	28/03/2023	INITIAL DRAWING
Rev	Drawn	Chkd	Revd	Apprd	Date	Description

Designed by: MA Date: MARCH 2023

Status: S1

Client



Client Drawing No.
ENVIMSE500260-GBV-ZZ-3ZZ-DR-EN-10122

Revision	P01
----------	-----



Registered office: Cowley Business Park, Cowley, Uxbridge, Middlesex, UB8 2AL, U
Registered in England and Wales: Company no. 08584398

Project:

RIVER THAMES SCHEME (RTS)

Drawing title:

RIVER THAMES SCHEME
BOUNDARY
SHEET 2 of 3

Drawing scale: 1:30,000

Sheet size: A3

Drawing no.
ENVIMSE500260-GBV-ZZ-3ZZ-DR-EN-10122

Revision
P01