

Legend

- PROJECT BOUNDARY FOR EIA PEIR
- FLOOD RISK STUDY AREA FOR EIA PEIR
- 1 IN 30 YEAR FLOOD EVENT
- 1 IN 100 YEAR FLOOD EVENT
- 1 IN 1000 YEAR FLOOD EVENT

Main Plan Scale:

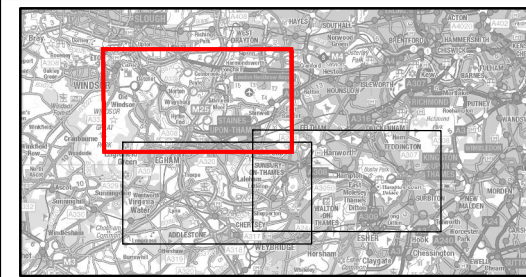

Reproduced by permission of Ordnance Survey on behalf of HMSO.  
© Crown Copyright and Database Rights [2023]  
OS [100024198]



RIVER THAMES SCHEME (RTS)

EIA PEIR - FIGURE 5.13:  
COMBINED SURFACE WATER FLOOD EVENT  
SHEET 1 OF 3

C01	MA	GL	VL	KQ	17/11/2023	FOR PUBLIC CONSULTATION
P02	MA	GL	VL	KQ	19/10/2023	FOR REVIEW AND COMMENT
P01	AJS	GL	VL	KQ	22/08/2023	FOR REVIEW AND COMMENT
Rev.	Drawn	Chkd	Rwd	Apprvd	Date	Description
Status: S10						
Designed by: MA		Date: 11/23			Revision: C01	
Scale: 1:35,000      Project Number: 4021225      Drawing Number: ENV/MSE/500260-CBI-ZZ-3Z-DR-EN-0008						



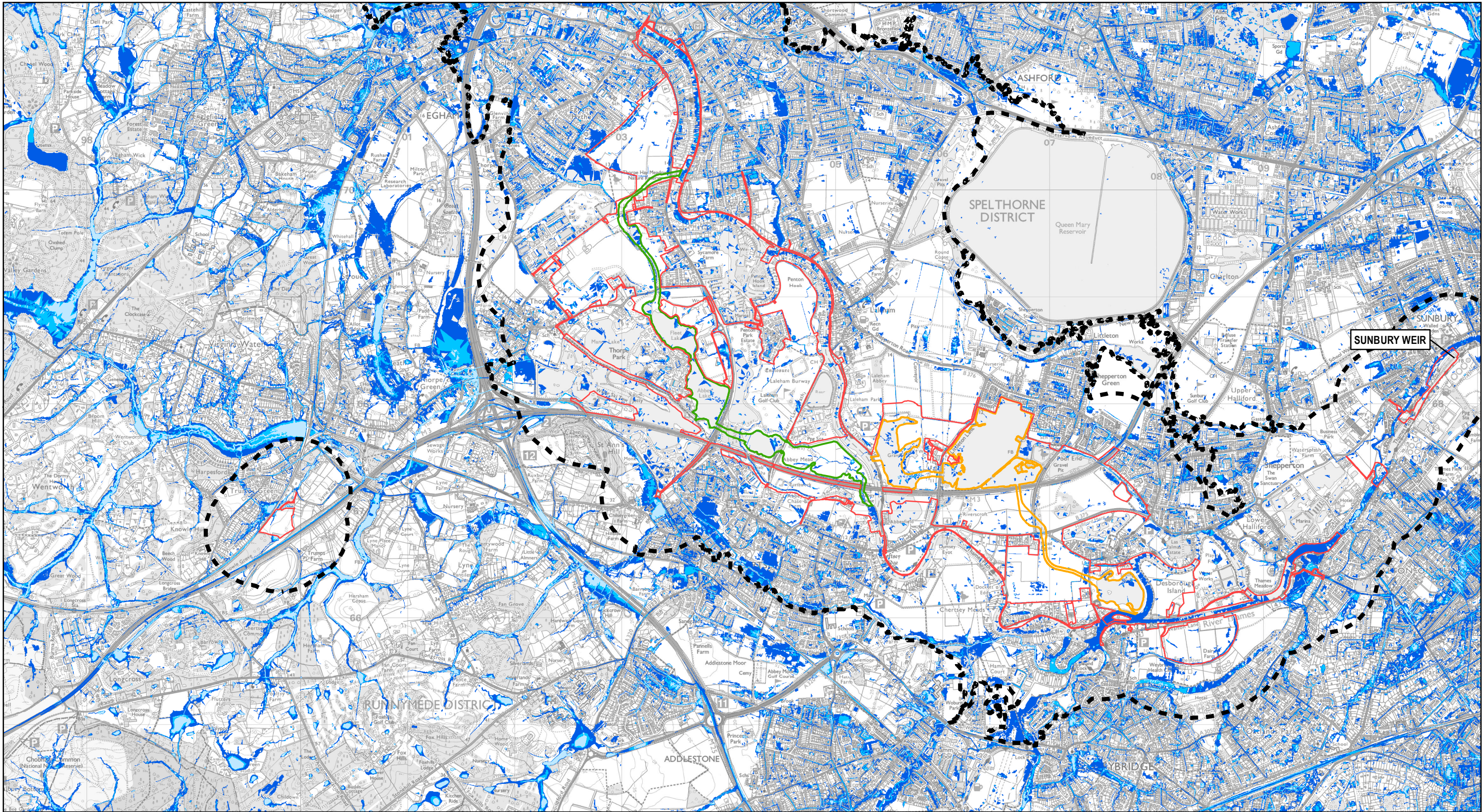

Legend

- PROJECT BOUNDARY FOR EIA PEIR
- FLOOD RISK STUDY AREA FOR EIA PEIR
- RUNNYMEDE CHANNEL
- SPELTHORNE CHANNEL
- 1 IN 30 YEAR FLOOD EVENT
- 1 IN 100 YEAR FLOOD EVENT
- 1 IN 1000 YEAR FLOOD EVENT

Main Plan Scale:

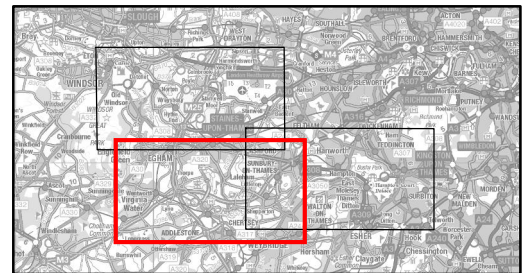

Reproduced by permission of  
Ordnance Survey on behalf of HMSO.  
© Crown Copyright and Database  
Rights [2023]  
OS [100024198]

River Thames  
Scheme

PROTECTING our communities  
SECURING our economy  
ENHANCING our Thames

wsp

binnie

Delivering Sustainable Outcomes Through Collaborative Working

Registered Office: Spring Lodge, 172 Chester Road,  
Helsby, Cheshire, WAB DAR UK  
Registered in England & Wales No: 03163649

RIVER THAMES SCHEME (RTS)

EIA PEIR - FIGURE 5.13:  
COMBINED SURFACE WATER FLOOD EVENT  
SHEET 2 OF 3

C01	MA	GL	VL	KQ	17/11/2023	FOR PUBLIC CONSULTATION
P02	MA	GL	VL	KQ	19/10/2023	FOR REVIEW AND COMMENT
P01	AJS	GL	VL	KQ	22/08/2023	FOR REVIEW AND COMMENT
Rev.	Drawn	Chkd	Rwd	Apprvd	Date	Description

Status: S10		
Designed by: MA	Date: 11/23	Revision: C01
Scale: 1:35,000	Project Number: 4021225	Drawing Number: ENV/MSE00260-CBI-ZZ-3Z-DR-EN-00089



