

Note: The limits, including the height and depths of the Works, shown in this drawing are not to be taken as limiting the obligations of the contractor under Contract.

REPRODUCED BY PERMISSION OF ORDNANCE SURVEY ON BEHALF OF HMSO.
© CROWN COPYRIGHT AND DATABASE RIGHTS (2023)
OS [100026380]

Legend

PROJECT BOUNDARY FOR EIA SCOPING

HABITAT CREATION AREA (HCA)

SPECIES LISTED UNDER SCHEDULE 9 OF THE WILDLIFE AND COUNTRYSIDE ACT 1981 (AS AMENDED); OR SCHEDULE 2 OF THE INVASIVE ALIEN SPECIES (ENFORCEMENT AND PERMITTING) ORDER 2019

● HIMALAYAN BALSAM

SPECIES LISTED AS CONCERN ON THE LONDON INVASIVE SPECIES INITIATIVE (LISI):

● FALSE-ACACIA

● GOAT'S-RUE

BUFFER ZONES

1M BUFFER

7M BALSAM BUFFER

SAFETY, HEALTH AND ENVIRONMENTAL INFORMATION

IN ADDITION TO THE HAZARDS OR RISKS NORMALLY ASSOCIATED WITH THE TYPES OF WORK DETAILED ON THIS DRAWING, THE FOLLOWING SIGNIFICANT RESIDUAL RISKS SHOULD BE NOTED. FURTHER DETAILS ARE INCLUDED IN THE CDM DESIGN RISK MANAGEMENT REGISTER

Rev	Drawn	Chkd	Rvwd	Apprvd	Date	Description
P01	MA	WON	VL	EB	15/03/2023	INITIAL DRAWING

Designed by: MA Date: MARCH 2023

Status: S2

Client



Client Drawing No. ENVIMSE500260-GBV-ZZ-3ZZ-DR-EN-10121 Revision P01

 **A GALLIFORD TRY & BINNIES JOINT VENTURE**

Registered office: Cowley Business Park, Cowley, Uxbridge, Middlesex, UB8 2AL, UK
Registered in England and Wales: Company no. 08584398

Project

RIVER THAMES SCHEME (RTS)

Drawing title:

RTS TERRESTRIAL INVASIVE NON-NATIVE SPECIES (T-INNS) 2022 SURVEY RESULTS SHEET 1 OF 14

Drawing scale: 1:5,000 Sheet size: A3

Drawing no. ENVIMSE500260-GBV-ZZ-3ZZ-DR-EN-10121 Revision P01

R:\PROJECTS\03703_RTS_DCSB_WORSHIP\ENVS\03703-RTS-DR-EN-10121_MXD_ADA09951_15032023

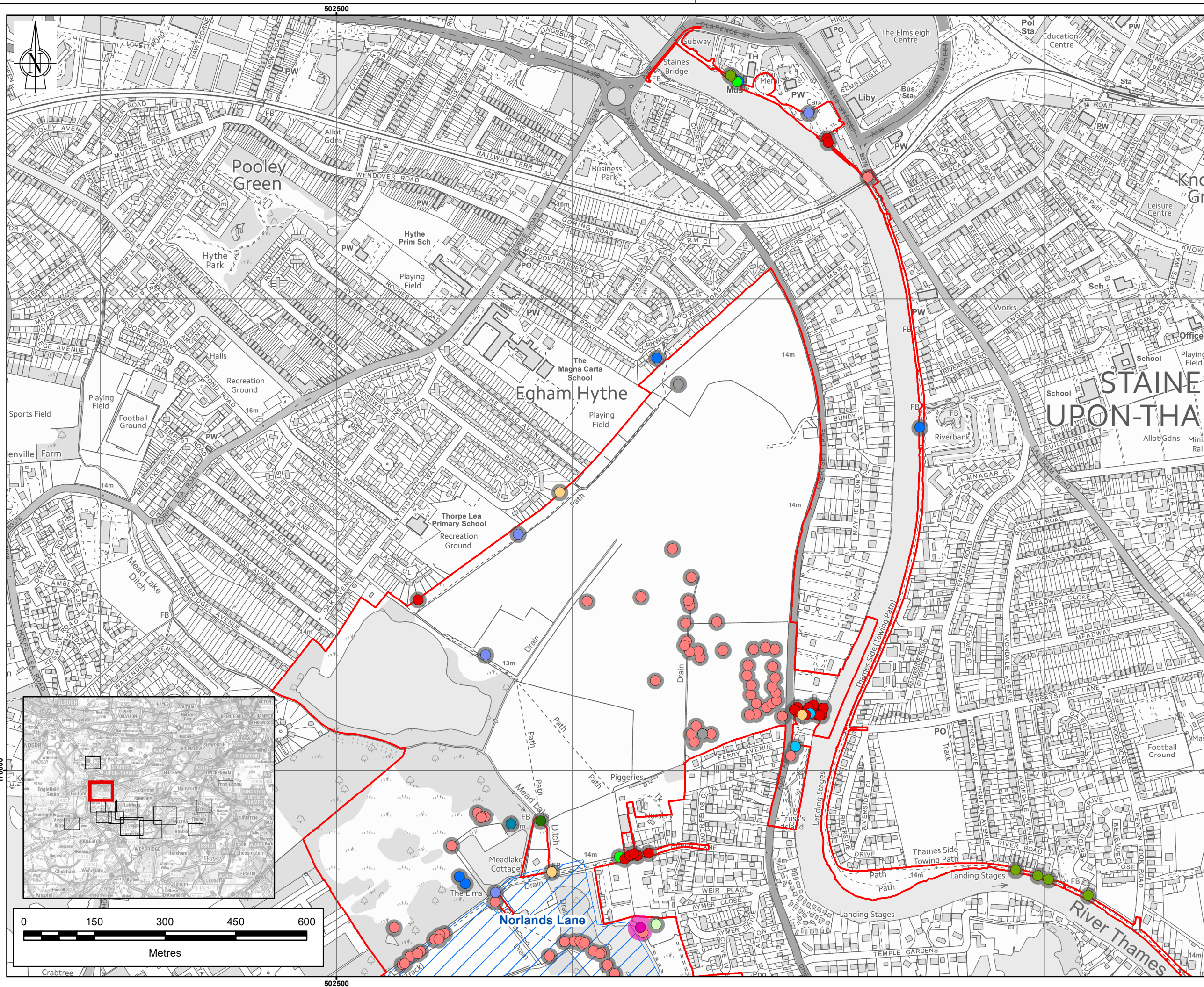







Note: The limits, including the height and depths of the Works, shown in this drawing are not to be taken as limiting the obligations of the contractor under Contract.

REPRODUCED BY PERMISSION OF ORDNANCE SURVEY ON BEHALF OF HMSO.
© CROWN COPYRIGHT AND DATABASE RIGHTS [2023]
OS [100026380]

Legend

- PROJECT BOUNDARY FOR EIA SCOPING
 HABITAT CREATION AREA (HCA)

SPECIES LISTED UNDER SCHEDULE 9 OF THE WILDLIFE AND COUNTRYSIDE ACT 1981 (AS AMENDED): OR SCHEDULE 2 OF THE INVASIVE ALIEN SPECIES (ENFORCEMENT AND PERMITTING) ORDER 2019

-  JAPANESE KNOTWEED
-  FALSE VIRGINIA CREEPER
-  MONTBRETIA
-  COTONEASTER
-  RING-NECKED PARAKEET
-  FLOATING PENNYWORT

**SPECIES LISTED AS CONCERN ON THE LONDON
INVASIVE SPECIES INITIATIVE (LISI):**

-  COMMON SNOWBERRY
-  CHERRY LAUREL
-  HOLM OAK
-  GREEN ALKANET
-  FALSE-ACACIA
-  GOAT'S-RUE
-  LEMNA SPECIES

BUFFER ZONES

- 1M BUFFER
- JAPANESE KNOTWEED 7M BUFFER

SAFETY, HEALTH AND ENVIRONMENTAL INFORMATION

IN ADDITION TO THE HAZARDS OR RISKS NORMALLY ASSOCIATED WITH THE TYPES OF WORK DETAILED ON THIS DRAWING, THE FOLLOWING SIGNIFICANT RESIDUAL RISKS SHOULD BE NOTED. FURTHER DETAILS ARE INCLUDED IN THE CDM DESIGN RISK MANAGEMENT REGISTER

P01	MA	WON	VL	EB	15/03/2023	INITIAL DRAWING
Rev	Drawn	Chkd	Rvwd	Apprvd	Date	Description

Designed by: MA	Date: MARCH 2023
-----------------	------------------

Status: S2

Client



Client Drawing No.	Revision
ENVIMSE500260-GBV-ZZ-3ZZ-DR-EN-10121	P01



Registered office: Cowley Business Park, Cowley, Uxbridge, Middlesex, UB8 2AL, UK
Registered in England and Wales: Company no. 08584398

Project:

RIVER THAMES SCHEME (RTS)

Drawing title:

RTS TERRESTRIAL INVASIVE NON-NATIVE
SPECIES (T-INNS) 2022 SURVEY RESULTS
SHEET 2 OF 14

Drawing scale: 1:7,500 Sheet size: A3

Drawing no. ENVIMSE500260-GBV-ZZ-3ZZ-DR-EN-10121	Revision P01
---	-----------------

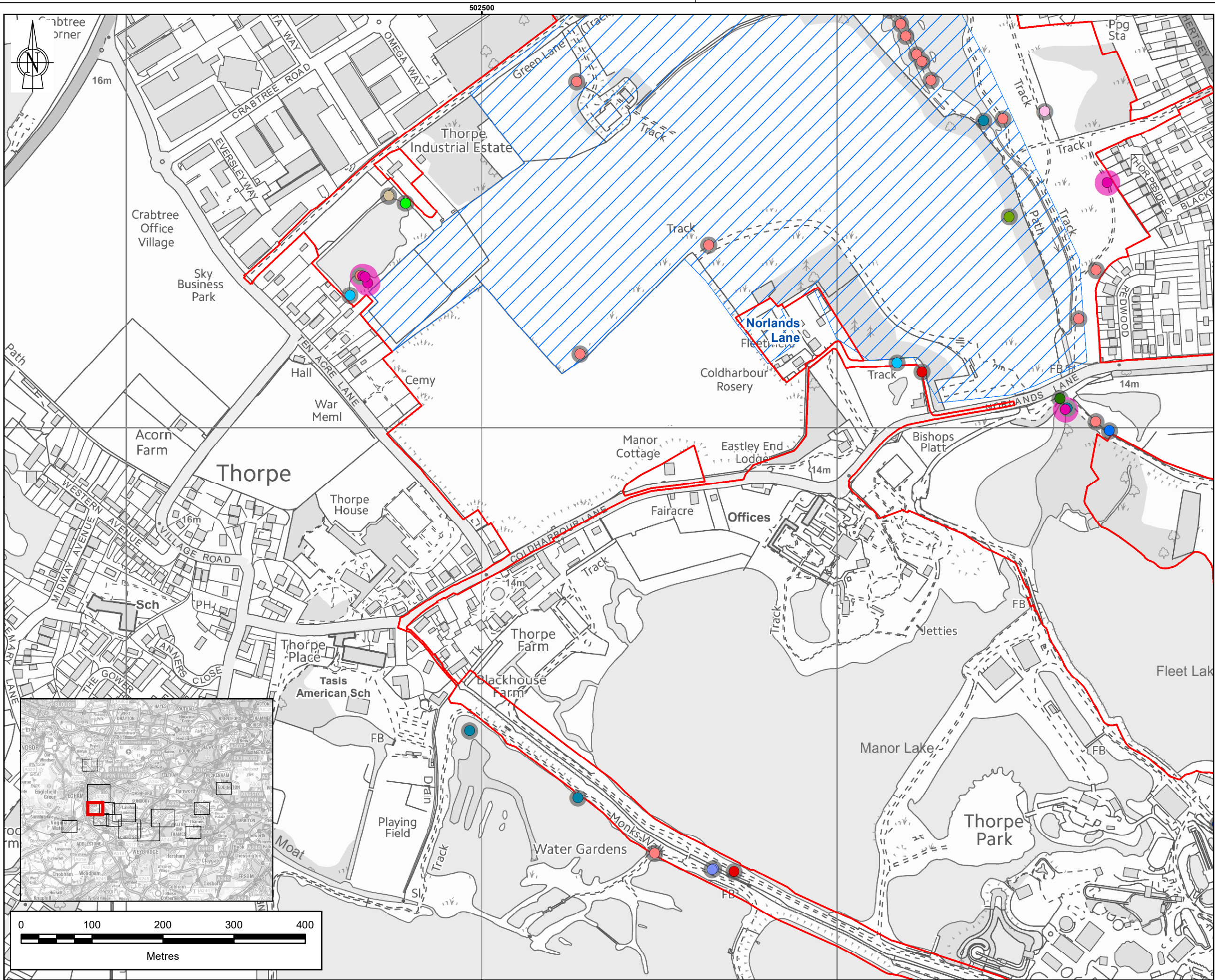

Note: The limits, including the height and depths of the Works, shown in this drawing are not to be taken as limiting the obligations of the contractor under Contract.

REPRODUCED BY PERMISSION OF ORDNANCE SURVEY ON BEHALF OF HMSO.
© CROWN COPYRIGHT AND DATABASE RIGHTS (2023)
OS [100026380]

Legend

PROJECT BOUNDARY FOR EIA SCOPING

HABITAT CREATION AREA (HCA)

SPECIES LISTED UNDER SCHEDULE 9 OF THE WILDLIFE AND COUNTRYSIDE ACT 1981 (AS AMENDED); OR SCHEDULE 2 OF THE INVASIVE ALIEN SPECIES (ENFORCEMENT AND PERMITTING) ORDER 2019

- JAPANESE KNOTWEED
- COTONEASTER
- JAPANESE ROSE
- FLOATING PENNYWORT

SPECIES LISTED AS CONCERN ON THE LONDON INVASIVE SPECIES INITIATIVE (LISI):

- COMMON SNOWBERRY
- CHERRY LAUREL
- HOLM OAK
- GREEN ALKANET
- FALSE-ACACIA
- GOAT'S-RUE
- LEMNA SPECIES
- OAK PROCESSIONARY MOTH

BUFFER ZONES

- 1M BUFFER
- JAPANESE KNOTWEED 7M BUFFER

SAFETY, HEALTH AND ENVIRONMENTAL INFORMATION

IN ADDITION TO THE HAZARDS OR RISKS NORMALLY ASSOCIATED WITH THE TYPES OF WORK DETAILED ON THIS DRAWING, THE FOLLOWING SIGNIFICANT RESIDUAL RISKS SHOULD BE NOTED. FURTHER DETAILS ARE INCLUDED IN THE CDM DESIGN RISK MANAGEMENT REGISTER

Rev	Drawn	Chkd	Rvwd	Apprvd	Date	Description
P01	MA	WON	VL	EB	15/03/2023	INITIAL DRAWING

Designed by: MA Date: MARCH 2023

Status: S2

Client

Client Drawing No. ENVIMSE500260-GBV-ZZ-3ZZ-DR-EN-10121 Revision P01

gb A GALLIFORD TRY & BINNIES JOINT VENTURE

Registered office: Cowley Business Park, Cowley, Uxbridge, Middlesex, UB8 2AL, UK
Registered in England and Wales: Company no. 08584398

Project

RIVER THAMES SCHEME (RTS)

Drawing title:

RTS TERRESTRIAL INVASIVE NON-NATIVE SPECIES (T-INNS) 2022 SURVEY RESULTS SHEET 3 OF 14

Drawing scale: 1:5,000 Sheet size: A3

Drawing no. ENVIMSE500260-GBV-ZZ-3ZZ-DR-EN-10121 Revision P01

R:\PROJECTS\03703_ATS_0038_WORKSPACE\03703_ATS_0038-RTS-3ZZ-DR-EN-10121.MXD ADAM0903 15/03/2023

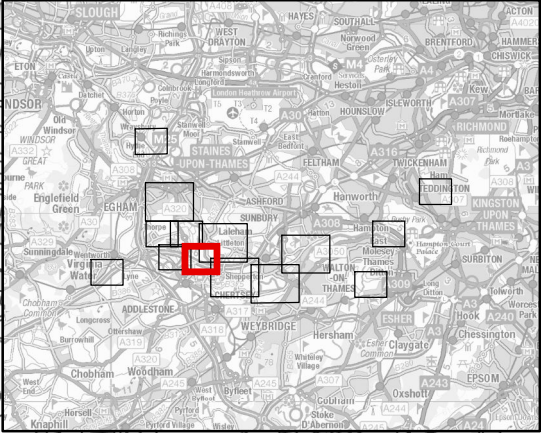
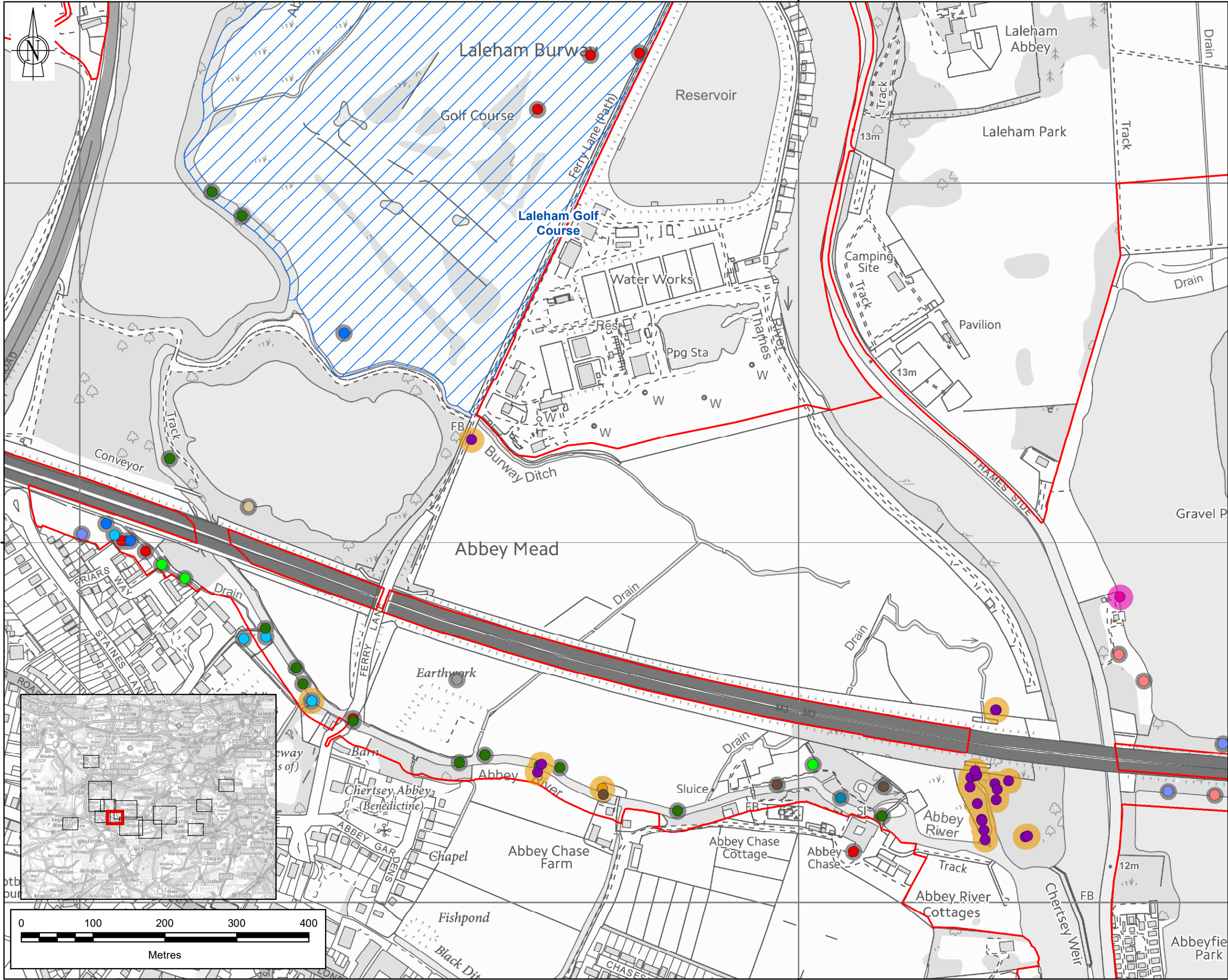

Note: The limits, including the height and depths of the Works, shown in this drawing are not to be taken as limiting the obligations of the contractor under Contract.

REPRODUCED BY PERMISSION OF ORDNANCE SURVEY ON BEHALF OF HMSO.
© CROWN COPYRIGHT AND DATABASE RIGHTS (2023)
OS [100026380]

Legend

PROJECT BOUNDARY FOR EIA SCOPING

HABITAT CREATION AREA (HCA)

SPECIES LISTED UNDER SCHEDULE 9 OF THE WILDLIFE AND COUNTRYSIDE ACT 1981 (AS AMENDED); OR SCHEDULE 2 OF THE INVASIVE ALIEN SPECIES (ENFORCEMENT AND PERMITTING) ORDER 2019

- HIMALAYAN BALSAM
- JAPANESE KNOTWEED
- RING-NECKED PARAKEET
- FLOATING PENNYWORT
- DUCK POTATO

SPECIES LISTED AS CONCERN ON THE LONDON INVASIVE SPECIES INITIATIVE (LISI):

- ORANGE BALSAM
- COMMON SNOWBERRY
- CHERRY LAUREL
- HOLM OAK
- GREEN ALKANET
- FALSE-ACACIA
- GOAT'S-RUE
- LEMNA SPECIES
- OAK PROCESSIONARY MOTH

BUFFER ZONES

- 1M BUFFER
- 7M BALSAM BUFFER
- JAPANESE KNOTWEED 7M BUFFER

SAFETY, HEALTH AND ENVIRONMENTAL INFORMATION

IN ADDITION TO THE HAZARDS OR RISKS NORMALLY ASSOCIATED WITH THE TYPES OF WORK DETAILED ON THIS DRAWING, THE FOLLOWING SIGNIFICANT RESIDUAL RISKS SHOULD BE NOTED. FURTHER DETAILS ARE INCLUDED IN THE CDM DESIGN RISK MANAGEMENT REGISTER

Rev	Drawn	Chkd	Rvwd	Apprvd	Date	Description
P01	MA	WON	VL	EB	15/03/2023	INITIAL DRAWING

Designed by: MA Date: MARCH 2023

Status: S2

Client

Client Drawing No. ENVIMSE500260-GBV-ZZ-3ZZ-DR-EN-10121 Revision P01

gb A GALLIFORD TRY & BINNIES JOINT VENTURE

Registered office: Cowley Business Park, Cowley, Uxbridge, Middlesex, UB8 2AL, UK
Registered in England and Wales: Company no. 08584398

Project

RIVER THAMES SCHEME (RTS)

Drawing title:

RTS TERRESTRIAL INVASIVE NON-NATIVE SPECIES (T-INNS) 2022 SURVEY RESULTS SHEET 6 OF 14

Drawing scale: 1:5,000 Sheet size: A3

Drawing no. ENVIMSE500260-GBV-ZZ-3ZZ-DR-EN-10121 Revision P01

R:\PROJECTS\03703_ATS_DC03A_WORKSPACE\03703-GBV-ZZ-3ZZ-DR-EN-10121_MXD_ADA09953_15032023

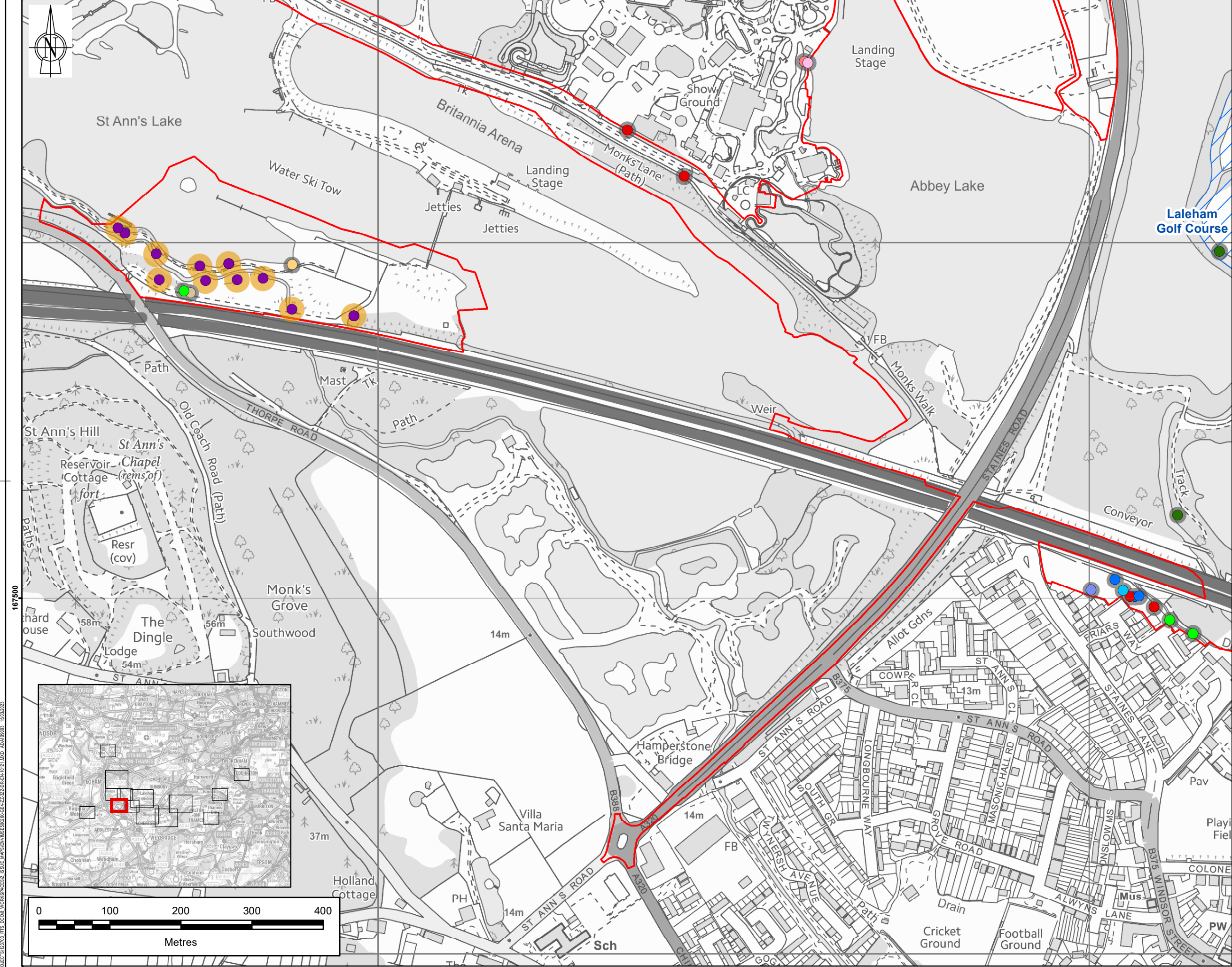

Note: The limits, including the height and depths of the Works, shown in this drawing are not to be taken as limiting the obligations of the contractor under Contract.

REPRODUCED BY PERMISSION OF ORDNANCE SURVEY ON BEHALF OF HMSO.
© CROWN COPYRIGHT AND DATABASE RIGHTS (2023)
OS [100026380]

Legend

- PROJECT BOUNDARY FOR EIA SCOPING
- HABITAT CREATION AREA (HCA)

SPECIES LISTED UNDER SCHEDULE 9 OF THE WILDLIFE AND COUNTRYSIDE ACT 1981 (AS AMENDED); OR SCHEDULE 2 OF THE INVASIVE ALIEN SPECIES (ENFORCEMENT AND PERMITTING) ORDER 2019

- HIMALAYAN BALSAM
- FALSE VIRGINIA CREEPER
- COTONEASTER
- JAPANESE ROSE
- FLOATING PENNYWORT

SPECIES LISTED AS CONCERN ON THE LONDON INVASIVE SPECIES INITIATIVE (LISI):

- COMMON SNOWBERRY
- CHERRY LAUREL
- HOLM OAK
- GREEN ALKANET
- FALSE-ACACIA
- GOAT'S-RUE
- OAK PROCESSIONARY MOTH

BUFFER ZONES

- 1M BUFFER
- 7M BALSAM BUFFER

SAFETY, HEALTH AND ENVIRONMENTAL INFORMATION

IN ADDITION TO THE HAZARDS OR RISKS NORMALLY ASSOCIATED WITH THE TYPES OF WORK DETAILED ON THIS DRAWING, THE FOLLOWING SIGNIFICANT RESIDUAL RISKS SHOULD BE NOTED. FURTHER DETAILS ARE INCLUDED IN THE CDM DESIGN RISK MANAGEMENT REGISTER

P01	MA	WON	VL	EB	15/03/2023	INITIAL DRAWING
Rev	Drawn	Chkd	Rwd	Apprvd	Date	Description

Designed by: MA Date: MARCH 2023

Status: S2

Client



Client Drawing No. ENVIMSE500260-GBV-ZZ-3ZZ-DR-EN-10121 Revision P01



Registered office: Cowley Business Park, Cowley, Uxbridge, Middlesex, UB8 2AL, UK
Registered in England and Wales: Company no. 08584398

Project

RIVER THAMES SCHEME (RTS)

Drawing title:

RTS TERRESTRIAL INVASIVE NON-NATIVE SPECIES (T-INNS) 2022 SURVEY RESULTS SHEET 7 OF 14

Drawing scale: 1:5,000 Sheet size: A3

Drawing no. ENVIMSE500260-GBV-ZZ-3ZZ-DR-EN-10121 Revision P01

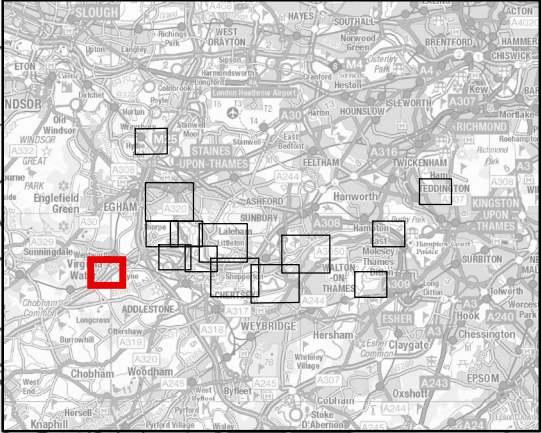
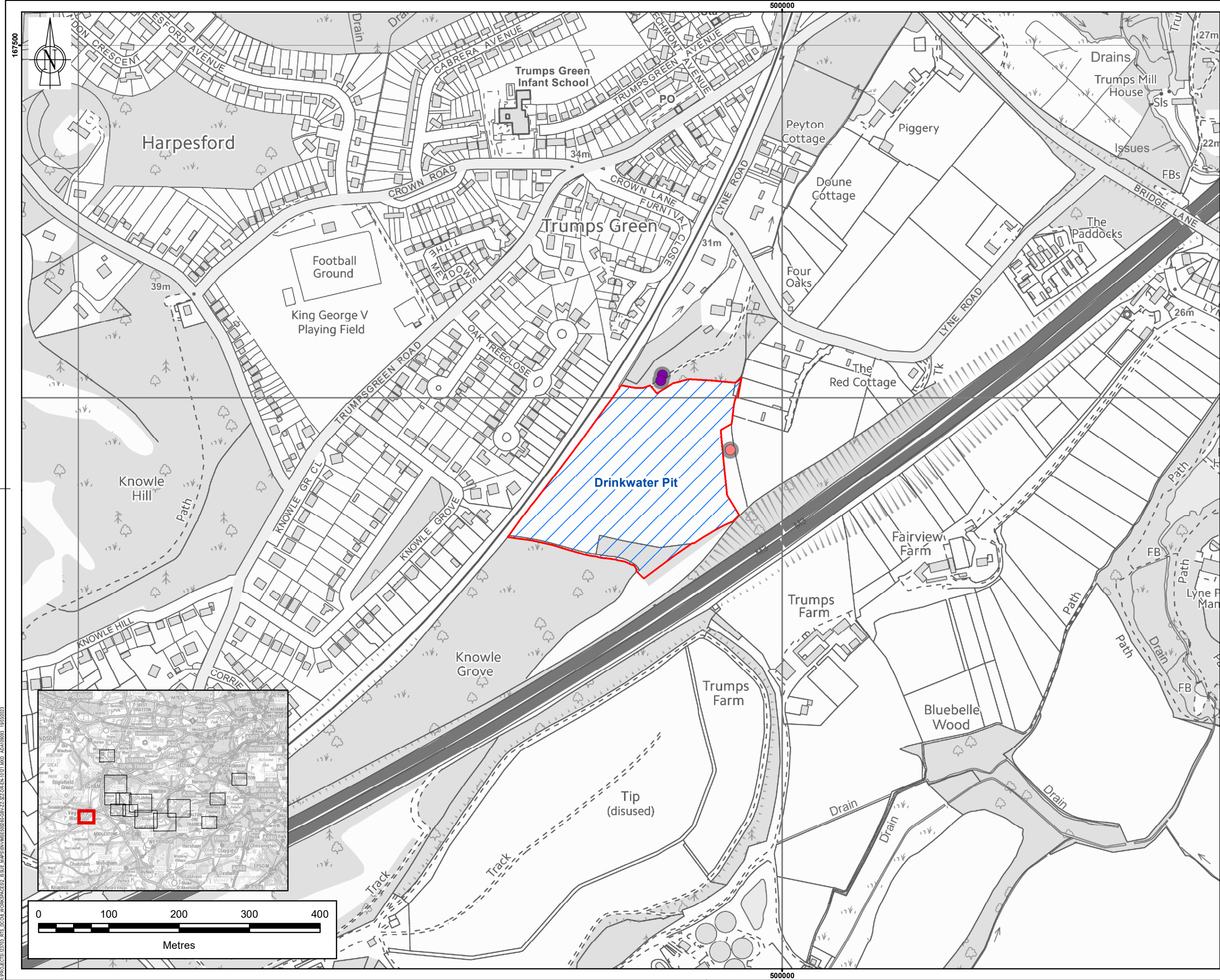

Note: The limits, including the height and depths of the Works, shown in this drawing are not to be taken as limiting the obligations of the contractor under Contract.

REPRODUCED BY PERMISSION OF ORDNANCE SURVEY ON BEHALF OF HMSO.
© CROWN COPYRIGHT AND DATABASE RIGHTS (2023)
OS [100026380]

Legend

PROJECT BOUNDARY FOR EIA SCOPING

HABITAT CREATION AREA (HCA)

SPECIES LISTED UNDER SCHEDULE 9 OF THE WILDLIFE AND COUNTRYSIDE ACT 1981 (AS AMENDED); OR SCHEDULE 2 OF THE INVASIVE ALIEN SPECIES (ENFORCEMENT AND PERMITTING) ORDER 2019

● HIMALAYAN BALSAM

SPECIES LISTED AS CONCERN ON THE LONDON INVASIVE SPECIES INITIATIVE (LISI):

● GOAT'S-RUE

BUFFER ZONES

1M BUFFER

SAFETY, HEALTH AND ENVIRONMENTAL INFORMATION

IN ADDITION TO THE HAZARDS OR RISKS NORMALLY ASSOCIATED WITH THE TYPES OF WORK DETAILED ON THIS DRAWING, THE FOLLOWING SIGNIFICANT RESIDUAL RISKS SHOULD BE NOTED. FURTHER DETAILS ARE INCLUDED IN THE CDM DESIGN RISK MANAGEMENT REGISTER

Rev	Drawn	Chkd	Rvwd	Apprvd	Date	Description
P01	MA	WON	VL	EB	15/03/2023	INITIAL DRAWING

Designed by: MA Date: MARCH 2023

Status: S2

Client



Client Drawing No. ENVIMSE500260-GBV-ZZ-3ZZ-DR-EN-10121 Revision P01

 **A GALLIFORD TRY & BINNIES JOINT VENTURE**

Registered office: Cowley Business Park, Cowley, Uxbridge, Middlesex, UB8 2AL, UK
Registered in England and Wales: Company no. 08584398

Project

RIVER THAMES SCHEME (RTS)

Drawing title:

RTS TERRESTRIAL INVASIVE NON-NATIVE SPECIES (T-INNS) 2022 SURVEY RESULTS SHEET 8 OF 14

Drawing scale: 1:5,000 Sheet size: A3

Drawing no. ENVIMSE500260-GBV-ZZ-3ZZ-DR-EN-10121 Revision P01

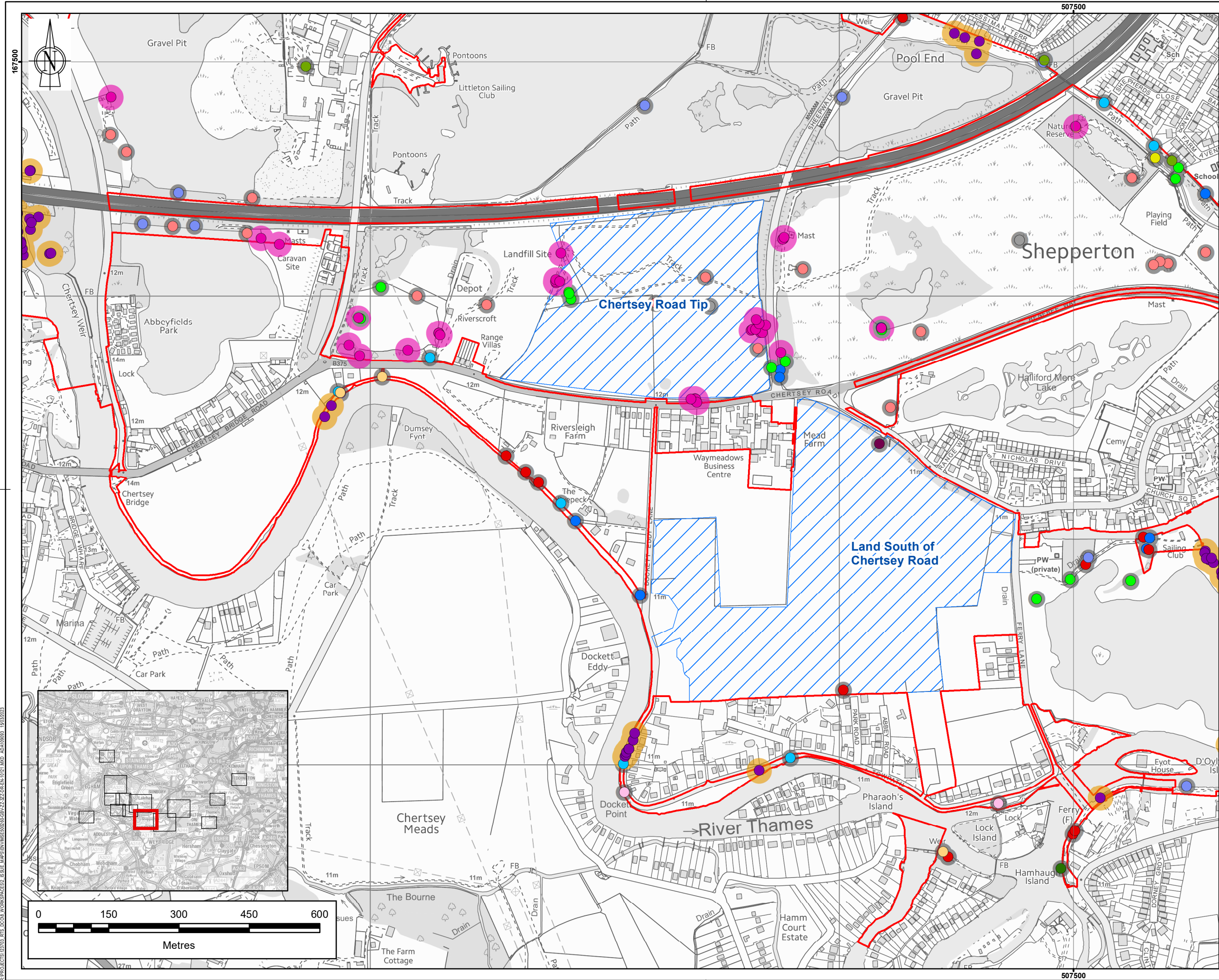

Note: The limits, including the height and depths of the Works, shown in this drawing are not to be taken as limiting the obligations of the contractor under Contract.

REPRODUCED BY PERMISSION OF ORDNANCE SURVEY ON BEHALF OF HMSO.
© CROWN COPYRIGHT AND DATABASE RIGHTS (2023)
OS [100026380]

Legend

PROJECT BOUNDARY FOR EIA SCOPING

HABITAT CREATION AREA (HCA)

SPECIES LISTED UNDER SCHEDULE 9 OF THE WILDLIFE AND COUNTRYSIDE ACT 1981 (AS AMENDED); OR SCHEDULE 2 OF THE INVASIVE ALIEN SPECIES (ENFORCEMENT AND PERMITTING) ORDER 2019

- HIMALAYAN BALSAM
- JAPANESE KNOTWEED
- VARIEGATED YELLOW ARCHANGEL
- FALSE VIRGINIA CREEPER
- COTONEASTER
- JAPANESE ROSE
- MUNTJAC DEER
- RING-NECKED PARAKEET
- FLOATING PENNYWORT

SPECIES LISTED AS CONCERN ON THE LONDON INVASIVE SPECIES INITIATIVE (LISI):

- COMMON SNOWBERRY
- CHERRY LAUREL
- HOLM OAK
- GREEN ALKANET
- FALSE-ACACIA
- PASSION FLOWER
- GOAT'S-RUE

BUFFER ZONES

- 1M BUFFER
- 7M BALSAM BUFFER
- JAPANESE KNOTWEED 7M BUFFER

SAFETY, HEALTH AND ENVIRONMENTAL INFORMATION

IN ADDITION TO THE HAZARDS OR RISKS NORMALLY ASSOCIATED WITH THE TYPES OF WORK DETAILED ON THIS DRAWING, THE FOLLOWING SIGNIFICANT RESIDUAL RISKS SHOULD BE NOTED. FURTHER DETAILS ARE INCLUDED IN THE CDM DESIGN RISK MANAGEMENT REGISTER

Rev	Drawn	Chkd	Rvwd	Apprvd	Date	Description
P01	MA	WON	VL	EB	15/03/2023	INITIAL DRAWING

Designed by: MA Date: MARCH 2023

Status: S2

Client:

Client Drawing No. ENVIMSE500260-GBV-ZZ-3ZZ-DR-EN-10121 Revision P01

A GALLIFORD TRY & BINNIES JOINT VENTURE

Registered office: Cowley Business Park, Cowley, Uxbridge, Middlesex, UB8 2AL, UK
Registered in England and Wales: Company no. 08584398

Project: **RIVER THAMES SCHEME (RTS)**

Drawing title: **RTS TERRESTRIAL INVASIVE NON-NATIVE SPECIES (T-INNS) 2022 SURVEY RESULTS SHEET 9 OF 14**

Drawing scale: 1:7,500 Sheet size: A3

Drawing no. ENVIMSE500260-GBV-ZZ-3ZZ-DR-EN-10121 Revision P01

R:\PROJECTS\03703_RTS_CD\03 WORKSPACE\03 SITE MAPS\ENVIMSE500260-GBV-ZZ-3ZZ-DR-EN-10121.MXD ADAM0903 15/03/2023

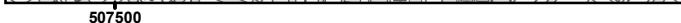

Drawing no.	Revision
ENVIMSE500260-GBV-ZZ-3ZZ-DR-EN-10121	P01

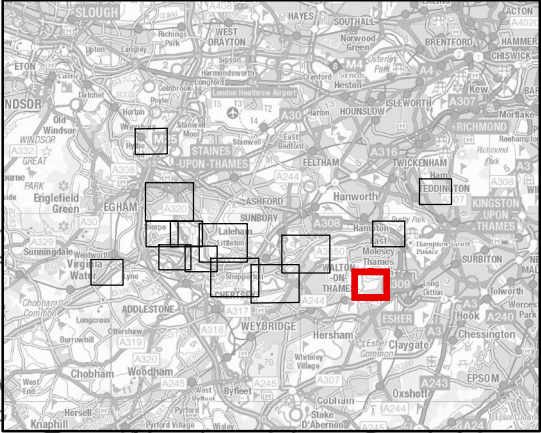
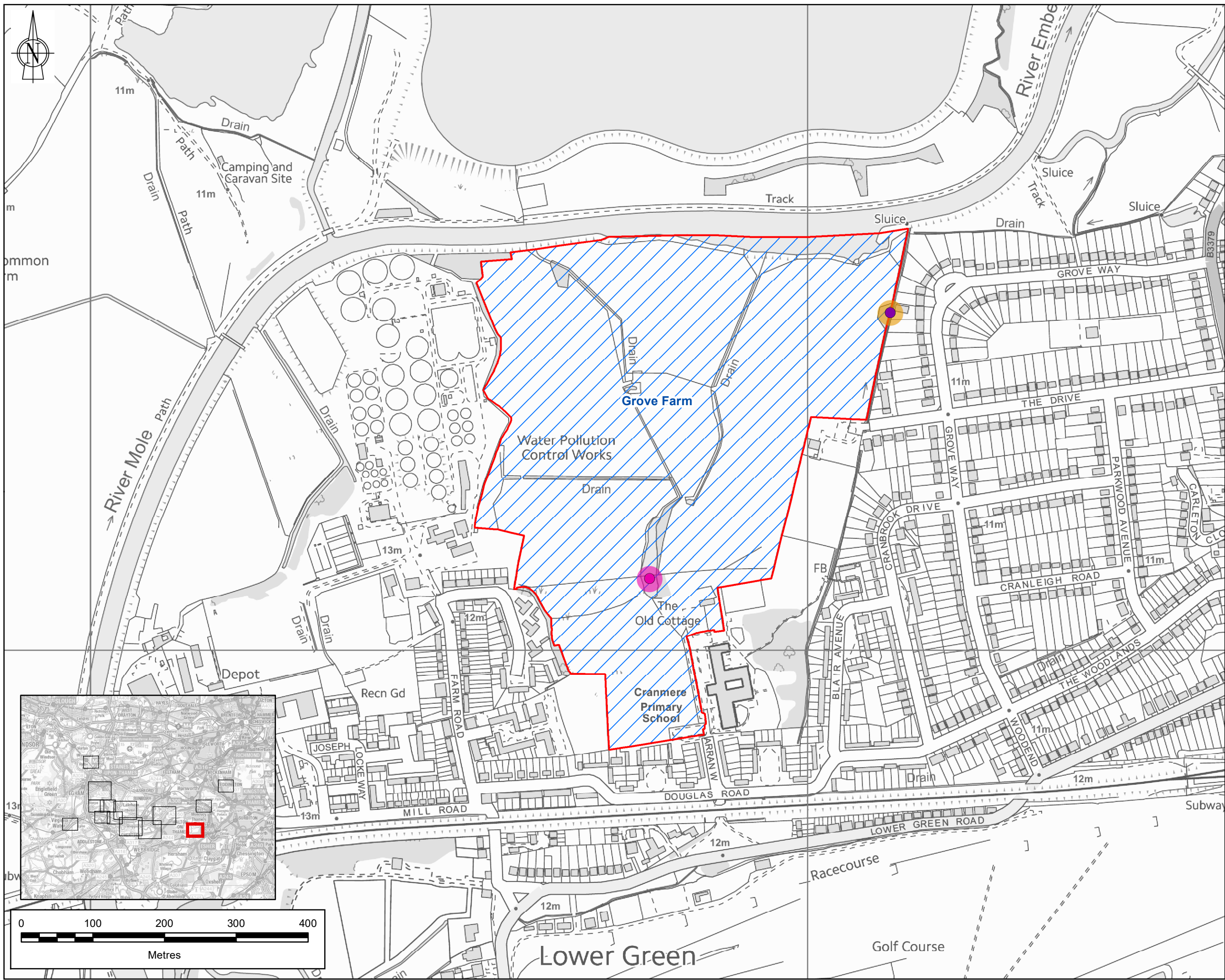

Note: The limits, including the height and depths of the Works, shown in this drawing are not to be taken as limiting the obligations of the contractor under Contract.

REPRODUCED BY PERMISSION OF ORDNANCE SURVEY ON BEHALF OF HMSO.
© CROWN COPYRIGHT AND DATABASE RIGHTS (2023)
OS [100026380]

Legend

PROJECT BOUNDARY FOR EIA SCOPING

HABITAT CREATION AREA (HCA)

SPECIES LISTED UNDER SCHEDULE 9 OF THE WILDLIFE AND COUNTRYSIDE ACT 1981 (AS AMENDED); OR SCHEDULE 2 OF THE INVASIVE ALIEN SPECIES (ENFORCEMENT AND PERMITTING) ORDER 2019

● HIMALAYAN BALSAM

● JAPANESE KNOTWEED

BUFFER ZONES

7M BALSAM BUFFER

JAPANESE KNOTWEED 7M BUFFER

SAFETY, HEALTH AND ENVIRONMENTAL INFORMATION

IN ADDITION TO THE HAZARDS OR RISKS NORMALLY ASSOCIATED WITH THE TYPES OF WORK DETAILED ON THIS DRAWING, THE FOLLOWING SIGNIFICANT RESIDUAL RISKS SHOULD BE NOTED. FURTHER DETAILS ARE INCLUDED IN THE CDM DESIGN RISK MANAGEMENT REGISTER

Rev	Drawn	Chkd	Rvwd	Apprvd	Date	Description
P01	MA	WON	VL	EB	15/03/2023	INITIAL DRAWING

Designed by: MA Date: MARCH 2023

Status: S2

Client

Client Drawing No. ENVIMSE500260-GBV-ZZ-3ZZ-DR-EN-10121 Revision P01

gb A GALLIFORD TRY & BINNIES JOINT VENTURE

Registered office: Cowley Business Park, Cowley, Uxbridge, Middlesex, UB8 2AL, UK
Registered in England and Wales: Company no. 08584398

Project

RIVER THAMES SCHEME (RTS)

Drawing title:

RTS TERRESTRIAL INVASIVE NON-NATIVE SPECIES (T-INNS) 2022 SURVEY RESULTS
SHEET 12 OF 14

Drawing scale: 1:5,000 Sheet size: A3

Drawing no. ENVIMSE500260-GBV-ZZ-3ZZ-DR-EN-10121 Revision P01

R:\PROJECTS\03703_RTS_02\03 WORKSPACE\02\GBV-ZZ-3ZZ-DR-EN-10121.DWG ADAM0903 15/03/2023

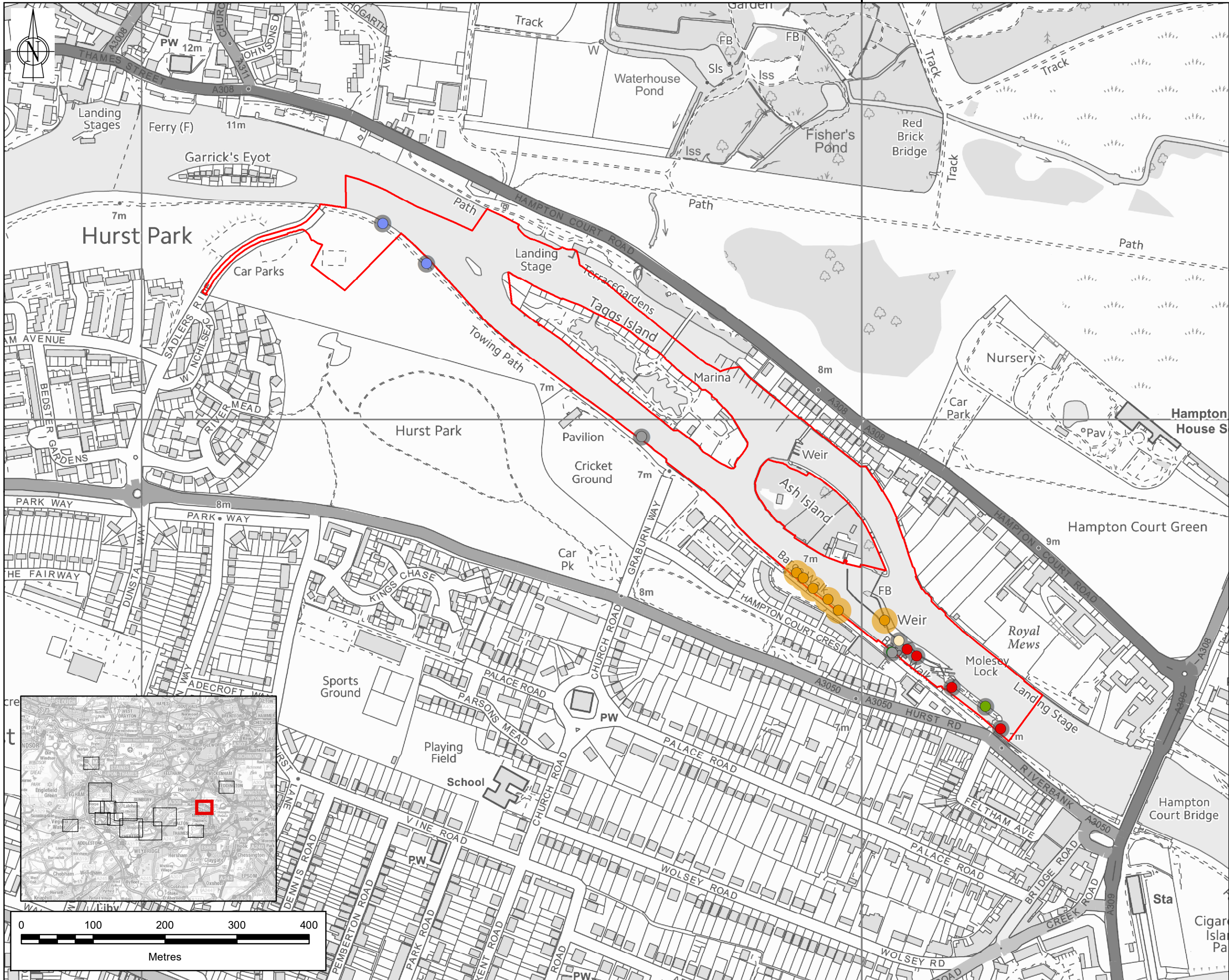

Note: The limits, including the height and depths of the Works, shown in this drawing are not to be taken as limiting the obligations of the contractor under Contract.

REPRODUCED BY PERMISSION OF ORDNANCE SURVEY ON BEHALF OF HMSO.
© CROWN COPYRIGHT AND DATABASE RIGHTS (2023)
OS [100026380]

Legend

PROJECT BOUNDARY FOR EIA SCOPING

SPECIES LISTED UNDER SCHEDULE 9 OF THE WILDLIFE AND COUNTRYSIDE ACT 1981 (AS AMENDED); OR SCHEDULE 2 OF THE INVASIVE ALIEN SPECIES (ENFORCEMENT AND PERMITTING) ORDER 2019

- COTONEASTER
- RING-NECKED PARAKEET
- EGYPTIAN GOOSE

SPECIES LISTED AS CONCERN ON THE LONDON INVASIVE SPECIES INITIATIVE (LISI):

- ORANGE BALSAM
- CHERRY LAUREL
- HOLM OAK
- GREEN ALKANET

BUFFER ZONES

- 1M BUFFER
- 7M BALSAM BUFFER

SAFETY, HEALTH AND ENVIRONMENTAL INFORMATION

IN ADDITION TO THE HAZARDS OR RISKS NORMALLY ASSOCIATED WITH THE TYPES OF WORK DETAILED ON THIS DRAWING, THE FOLLOWING SIGNIFICANT RESIDUAL RISKS SHOULD BE NOTED. FURTHER DETAILS ARE INCLUDED IN THE CDM DESIGN RISK MANAGEMENT REGISTER

Rev	Drawn	Chkd	Rvwd	Apprvd	Date	Description
P01	MA	WON	VL	EB	15/03/2023	INITIAL DRAWING

Designed by: MA Date: MARCH 2023

Status: S2

Client: River Thames Scheme

Client Drawing No. ENVIMSE00260-GBV-ZZ-3ZZ-DR-EN-10121 Revision P01

gb A GALLIFORD TRY & BINNIES JOINT VENTURE

Registered office: Cowley Business Park, Cowley, Uxbridge, Middlesex, UB8 2AL, UK
Registered in England and Wales: Company no. 08584398

Project: RIVER THAMES SCHEME (RTS)

Drawing title: RTS TERRESTRIAL INVASIVE NON-NATIVE SPECIES (T-INNS) 2022 SURVEY RESULTS SHEET 13 OF 14

Drawing scale: 1:5,000 Sheet size: A3

Drawing no. ENVIMSE00260-GBV-ZZ-3ZZ-DR-EN-10121 Revision P01

R:\PROJECTS\021070_RTS_DR038_WORKSPACE\021070_RTS_DR038_ZZ-3ZZ-DR-EN-10121_MXD ADA09993 15/03/2023

