

Legend

- BOROUGH BOUNDARY
- RIVER THAMES
- RTS PROJECT BOUNDARY FOR EIA SCOPING
- LAND USE AND AGRICULTURAL BASELINE STUDY AREA
- RUNNYMEDE CHANNEL
- SPELTHORNE CHANNEL
- HABITAT CREATION AREAS
- SURREY
- GREATER LONDON

Main Plan Scale:

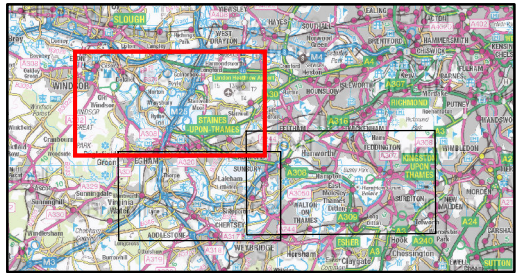

Reproduced by permission of Ordnance Survey on behalf of HMSO.  
© Crown Copyright and Database Rights 2022. Ordnance Survey Licence Number 100026380

PROTECTING our communities  
SECURING our economy  
ENHANCING our Thames

A GALLIFORD TRY & BINNIES JOINT VENTURE

Registered office: Cowley Business Park,  
Cowley, Uxbridge, Middlesex, UB8 2AL, UK  
Registered in England and Wales: Company no. 08584398

RIVER THAMES SCHEME

FIGURE 2 -  
DISTRICT AND COUNTY BOUNDARIES AND AUTHORITIES  
SHEET 1 OF 3

P01	AJ	RC	DJ	VL	05/01/2023	FOR INFORMATION
Rev.	Drawn	Chkd	Rwtd	Apprd	Date	Description
Status: S2						
Designed by: RC		Date: JAN 2023			Revision: P01	







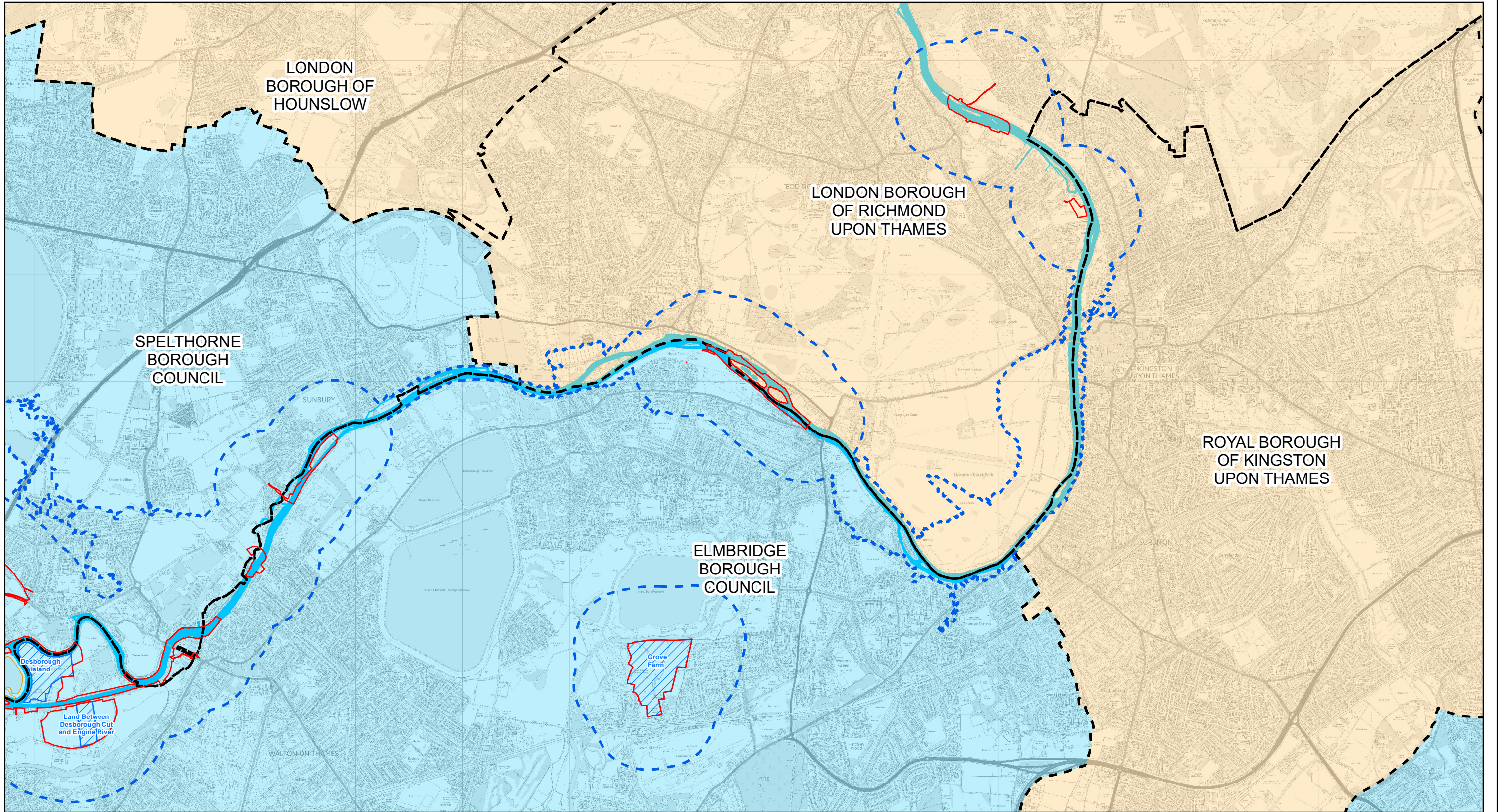

Legend

- BOROUGH BOUNDARY
- RIVER THAMES
- RTS PROJECT BOUNDARY FOR EIA SCOPING
- LAND USE AND AGRICULTURAL BASELINE STUDY AREA
- RUNNYMEDE CHANNEL
- SPELTHORNE CHANNEL
- HABITAT CREATION AREAS
- SURREY
- GREATER LONDON

Main Plan Scale:

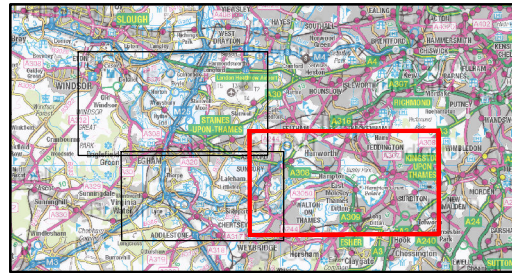
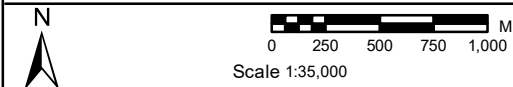

Reproduced by permission of Ordnance Survey on behalf of HMSO.  
© Crown Copyright and Database Rights 2022. Ordnance Survey Licence Number 100026380



**gb** A GALLIFORD TRY & BINNIES JOINT VENTURE  
Registered office: Cowley Business Park,  
Cowley, Uxbridge, Middlesex, UB8 2AL, UK  
Registered in England and Wales: Company no. 08584398

RIVER THAMES SCHEME

**FIGURE 2 -**  
DISTRICT AND COUNTY BOUNDARIES AND AUTHORITIES  
SHEET 3 OF 3

P01	AJ	RC	DJ	VL	05/01/2023	FOR INFORMATION
Rev.	Drawn	Chkd	Rwtd	Apprd	Date	Description
Status: S2						
Designed by: RC		Date: JAN 2023			Revision: P01	



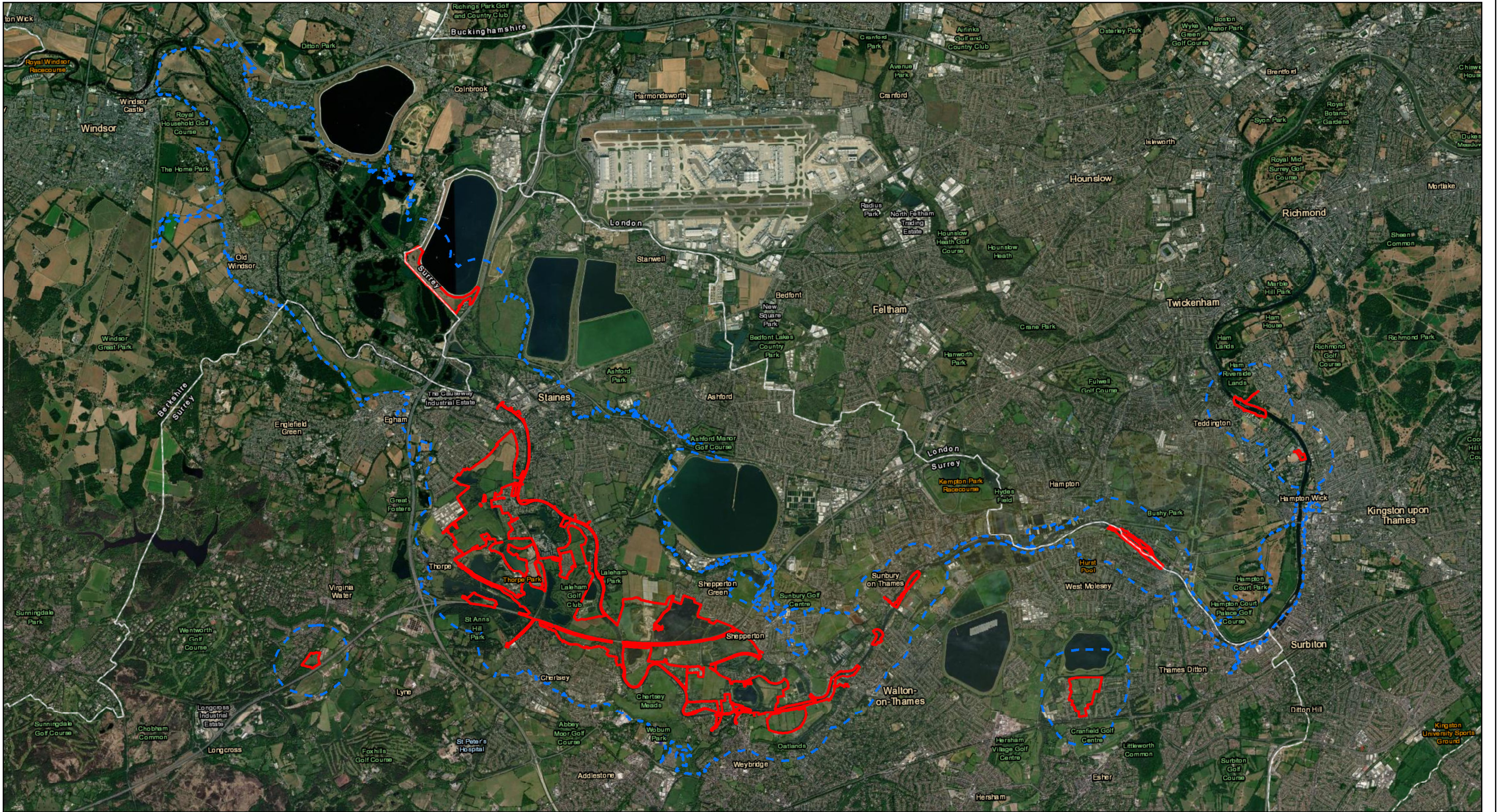

Legend

- RTS PROJECT BOUNDARY FOR EIA SCOPING
- LAND USE AND AGRICULTURAL BASELINE STUDY AREA

Main Plan Scale:

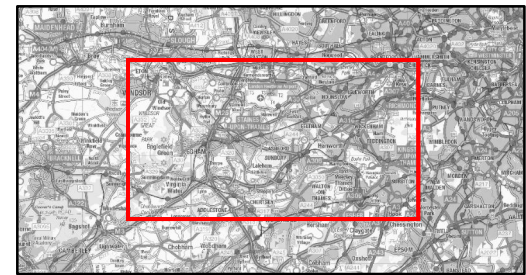
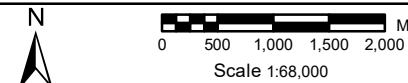

Reproduced by permission of Ordnance Survey on behalf of HMSO.  
© Crown Copyright and Database Rights 2023. Ordnance Survey Licence Number 100026380



**gb** A GALLIFORD TRY & BINNIES JOINT VENTURE  
Registered office: Cowley Business Park, Cowley, Uxbridge, Middlesex, UB8 2AL, UK  
Registered in England and Wales: Company no. 08584398

RIVER THAMES SCHEME

FIGURE 3 - AERIAL IMAGERY PLAN

P01	AJ	RC	DJ	VL	10/01/2023	FOR INFORMATION
Rev.	Drawn	Chkd	Rwtd	Apprd	Date	Description
Status: S2						
Designed by: RC		Date: JAN 2023			Revision: P01	



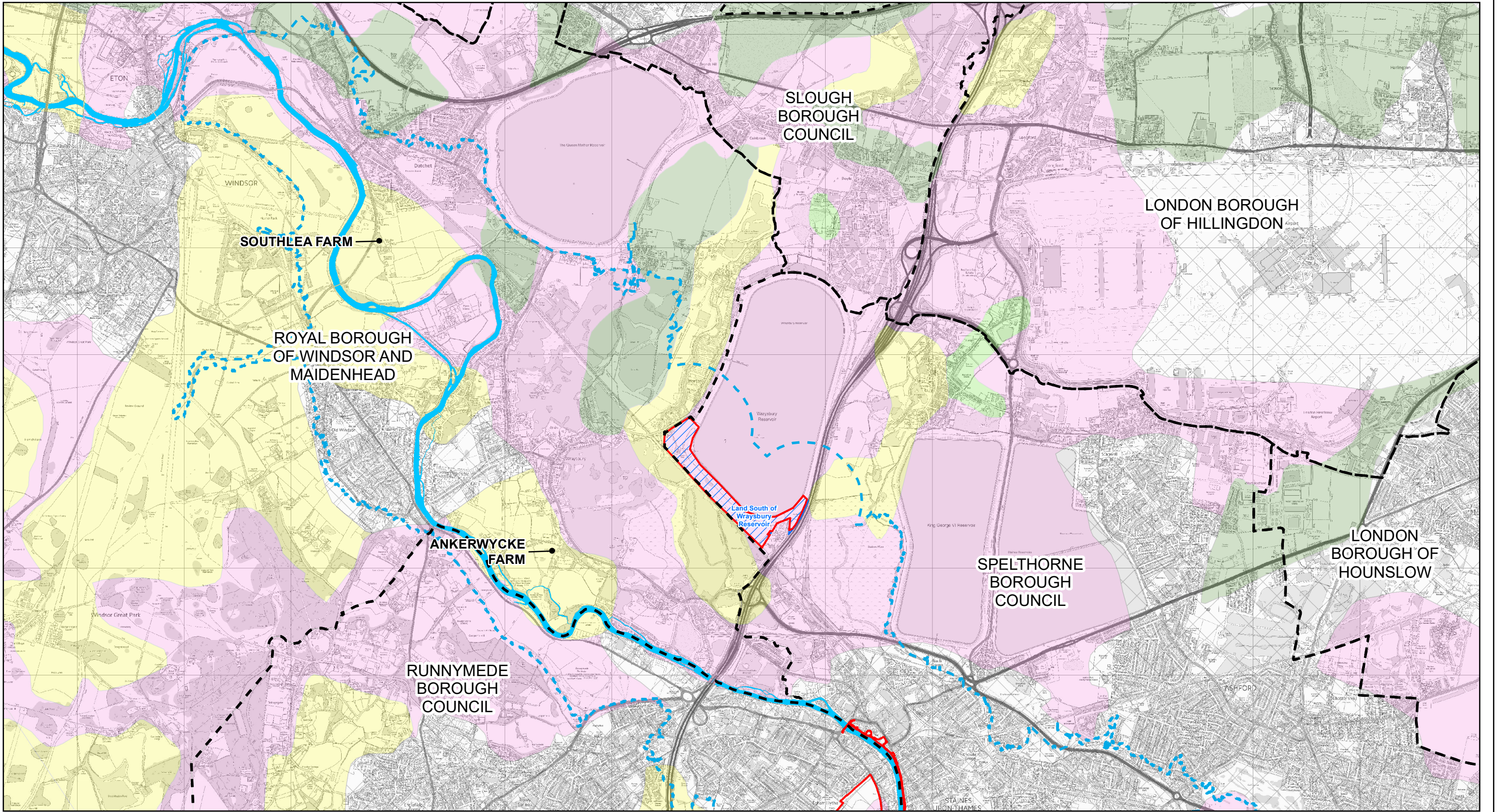

**Legend**

- BOROUGH BOUNDARY
- RIVER THAMES
- RTS PROJECT BOUNDARY FOR EIA SCOPING
- LAND USE AND AGRICULTURAL BASELINE STUDY AREA
- HABITAT CREATION AREAS

**AGRICULTURAL LAND CLASSIFICATION**

- GRADE 1 (EXCELLENT)
- GRADE 2 (VERY GOOD)
- GRADE 3 (GOOD TO MODERATE)
- NON AGRICULTURAL
- URBAN

**Main Plan Scale:**

N

0 250 500 750 1,000

Scale 1:35,000

Reproduced by permission of Ordnance Survey on behalf of HMSO.  
© Crown Copyright and Database Rights 2022. Ordnance Survey Licence Number 100026380

**River Thames Scheme**  
PROTECTING our communities  
SECURING our economy  
ENHANCING our Thames

**gb** A GALLIFORD TRY & BINNIES JOINT VENTURE  
Registered office: Cowley Business Park,  
Cowley, Uxbridge, Middlesex, UB8 2AL, UK  
Registered in England and Wales: Company no. 08584398

**RIVER THAMES SCHEME**

**FIGURE 4 -**  
**AGRICULTURAL LAND CLASSIFICATION**  
**SHEET 1 OF 3**

P01	AJ	RC	DJ	VL	05/01/2023	FOR INFORMATION
Rev.	Drawn	Chkd	Rwd	Apprd	Date	Description
Status: S2						
Designed by: RC			Date: JAN 2023		Revision: P01	



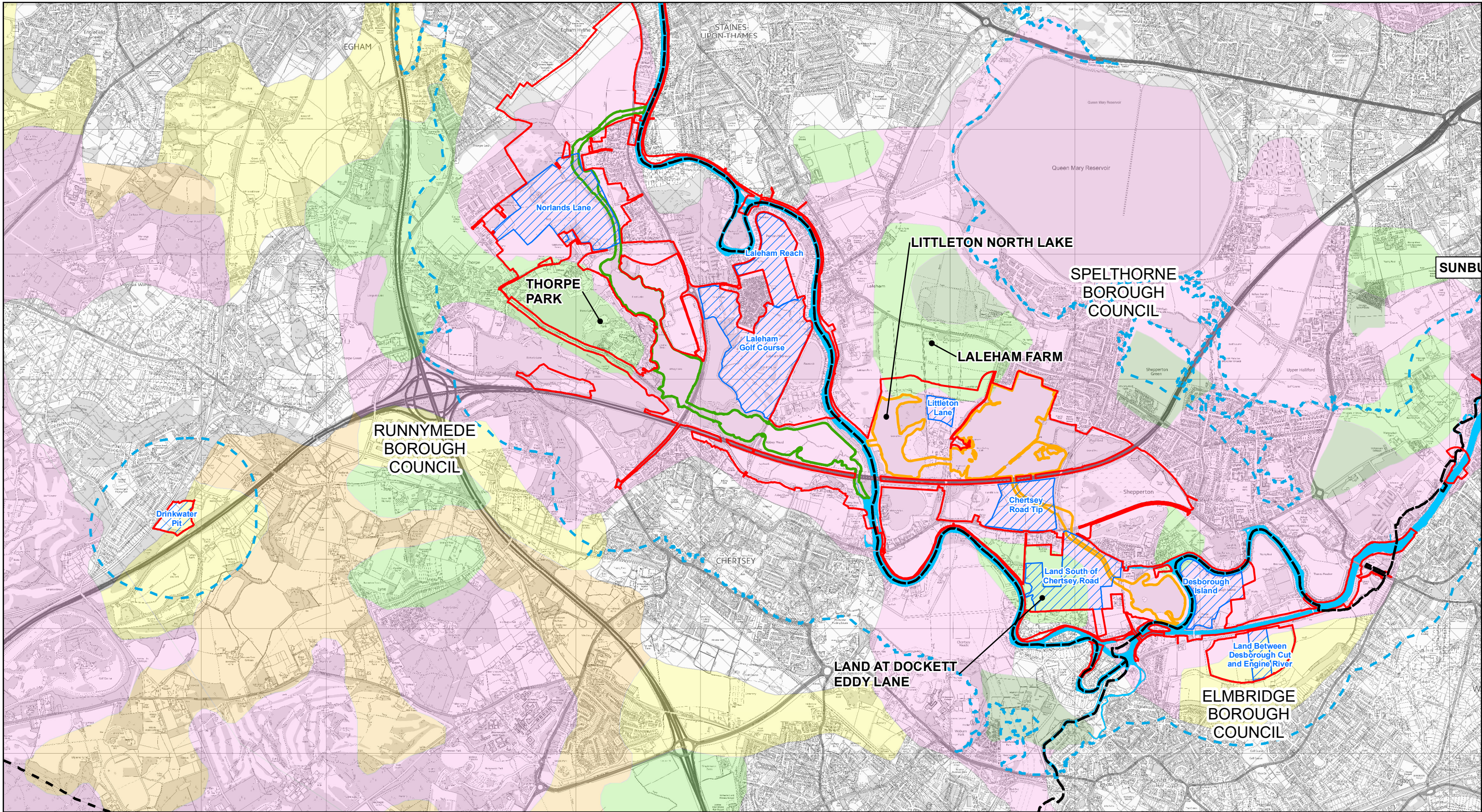

**Legend**

BOROUGH BOUNDARY

RIVER THAMES

RTS PROJECT BOUNDARY FOR EIA SCOPING

LAND USE AND AGRICULTURAL BASELINE STUDY AREA

RUNNYMEDE CHANNEL

SPELTHORNE CHANNEL

HABITAT CREATION AREAS

**AGRICULTURAL LAND CLASSIFICATION**

GRADE 1 (EXCELLENT)

GRADE 2 (VERY GOOD)

GRADE 3 (GOOD TO MODERATE)

GRADE 4 (POOR)

NON AGRICULTURAL

URBAN

Main Plan Scale:

Scale 1:30,000

Reproduced by permission of Ordnance Survey on behalf of HMSO.  
© Crown Copyright and Database Rights 2022. Ordnance Survey Licence Number 100026380

PROTECTING our communities  
SECURING our economy  
ENHANCING our Thames

A GALLIFORD TRY & BINNIES JOINT VENTURE  
Registered office: Cowley Business Park,  
Cowley, Uxbridge, Middlesex, UB8 2AL, UK  
Registered in England and Wales: Company no. 08584398

RIVER THAMES SCHEME

**FIGURE 4 -**  
AGRICULTURAL LAND CLASSIFICATION  
SHEET 2 OF 3

P01	AJ	RC	DJ	VL	05/01/2023	FOR INFORMATION
Rev.	Drawn	Chkd	Rwd	Apprd	Date	Description
Status: S2						
Designed by: RC		Date: JAN 2023			Revision: P01	



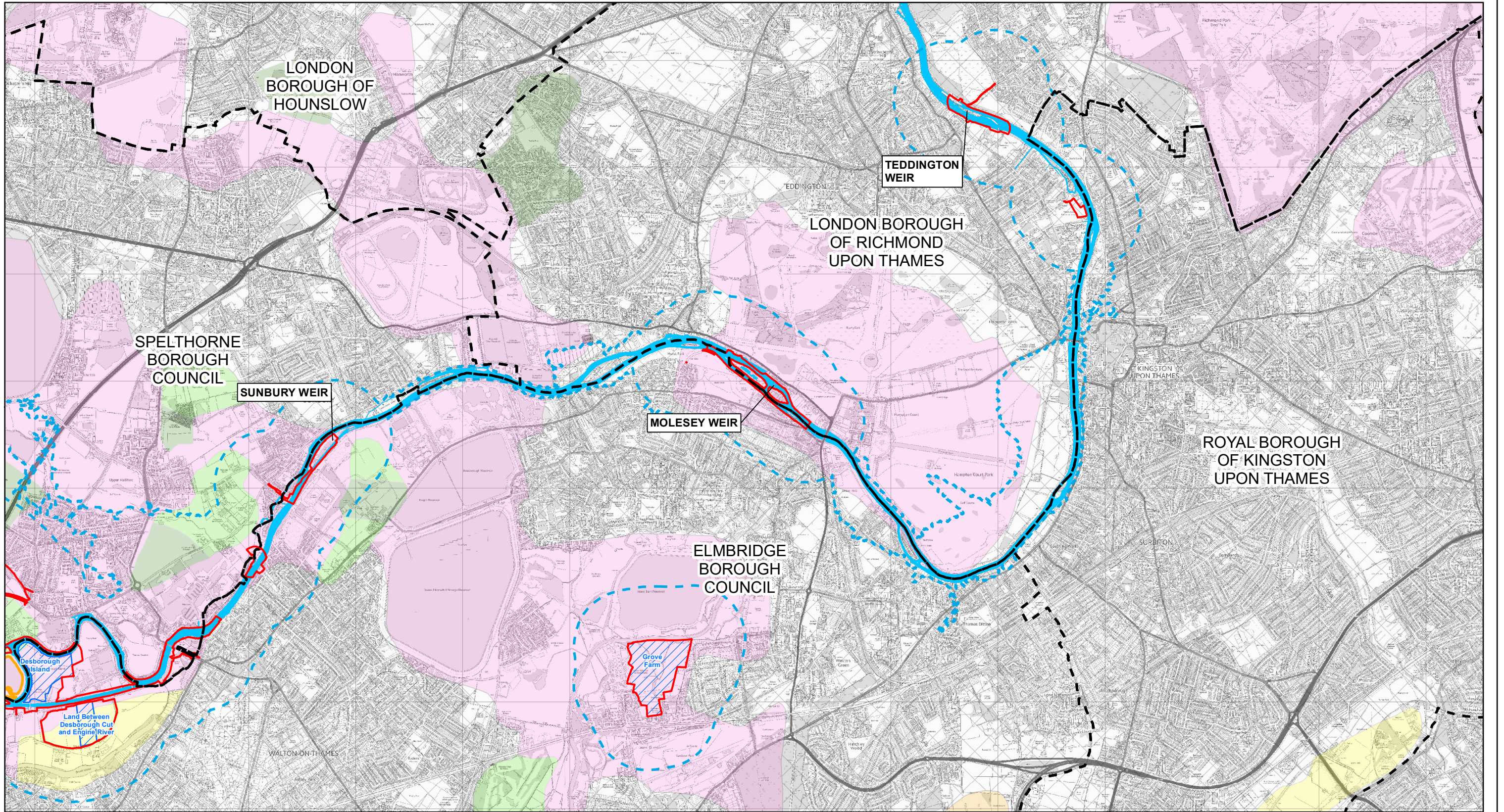

**Legend**

- BOROUGH BOUNDARY

RIVER THAMES

RTS PROJECT BOUNDARY FOR EIA SCOPING

LAND USE AND AGRICULTURAL BASELINE STUDY AREA

SPELTHORNE CHANNEL

HABITAT CREATION AREAS
- AGRICULTURAL LAND CLASSIFICATION

GRADE 1 (EXCELLENT)

GRADE 2 (VERY GOOD)

GRADE 3 (GOOD TO MODERATE)

GRADE 4 (POOR)

NON AGRICULTURAL

URBAN

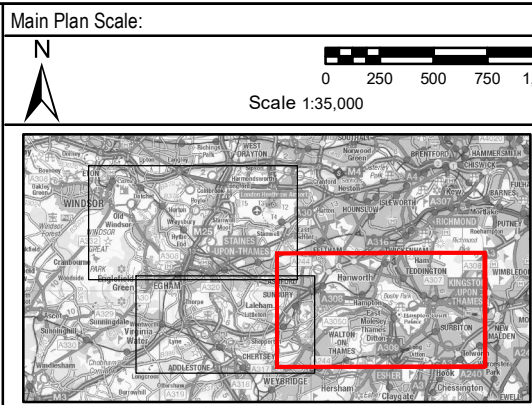

Reproduced by permission of Ordnance Survey on behalf of HMSO.  
© Crown Copyright and Database Rights 2022. Ordnance Survey Licence Number 100026380

River Thames Scheme

PROTECTING our communities  
SECURING our economy  
ENHANCING our Thames

gb

A GALLIFORD TRY & BINNIES JOINT VENTURE

Registered office: Cowley Business Park,  
Cowley, Uxbridge, Middlesex, UB8 2AL, UK  
Registered in England and Wales: Company no. 08584398

RIVER THAMES SCHEME						
FIGURE 4 - AGRICULTURAL LAND CLASSIFICATION SHEET 3 OF 3						
P01	AJ	RC	DJ	VL	05/01/2023	FOR INFORMATION
Rev.	Drawn	Chkd	Rwd	Apprd	Date	Description
Status: S2						
Designed by: RC		Date: JAN 2023			Revision: P01	







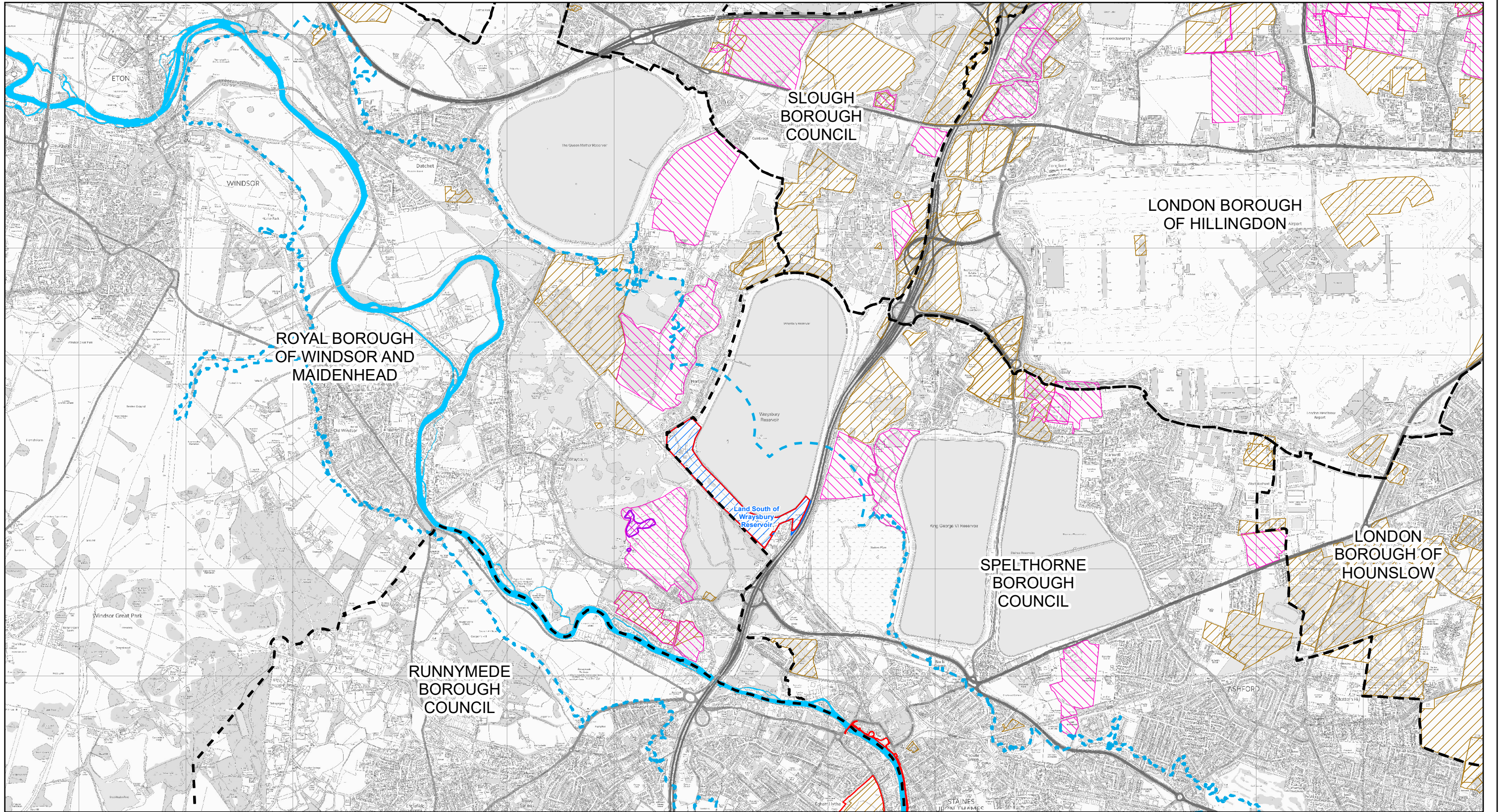

**Legend**

- BOROUGH BOUNDARY
- RIVER THAMES
- RTS PROJECT BOUNDARY FOR EIA SCOPING
- LAND USE AND AGRICULTURAL BASELINE STUDY AREA
- HABITAT CREATION AREAS
- AUTHORISED LANDFILL SITE
- HISTORIC LANDFILL SITE
- DOMESTIC LANDFILL

Main Plan Scale:

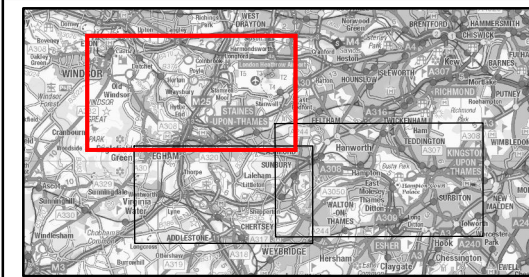
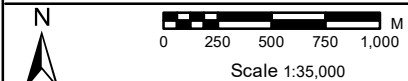

Reproduced by permission of Ordnance Survey on behalf of HMSO.  
© Crown Copyright and Database Rights 2022. Ordnance Survey Licence Number 100026380



Registered office: Cowley Business Park,  
Cowley, Uxbridge, Middlesex, UB8 2AL, UK  
Registered in England and Wales: Company no. 08584398

**RIVER THAMES SCHEME**

**FIGURE 6 -**  
**AUTHORISED AND HISTORIC LANDFILL SITES**  
**SHEET 1 OF 3**

P01	AJ	RC	DJ	VL	05/01/2023	FOR INFORMATION
Rev.	Drawn	Chkd	Rwd	Apprd	Date	Description
Status: S2						
Designed by: RC		Date: JAN 2023			Revision: P01	