

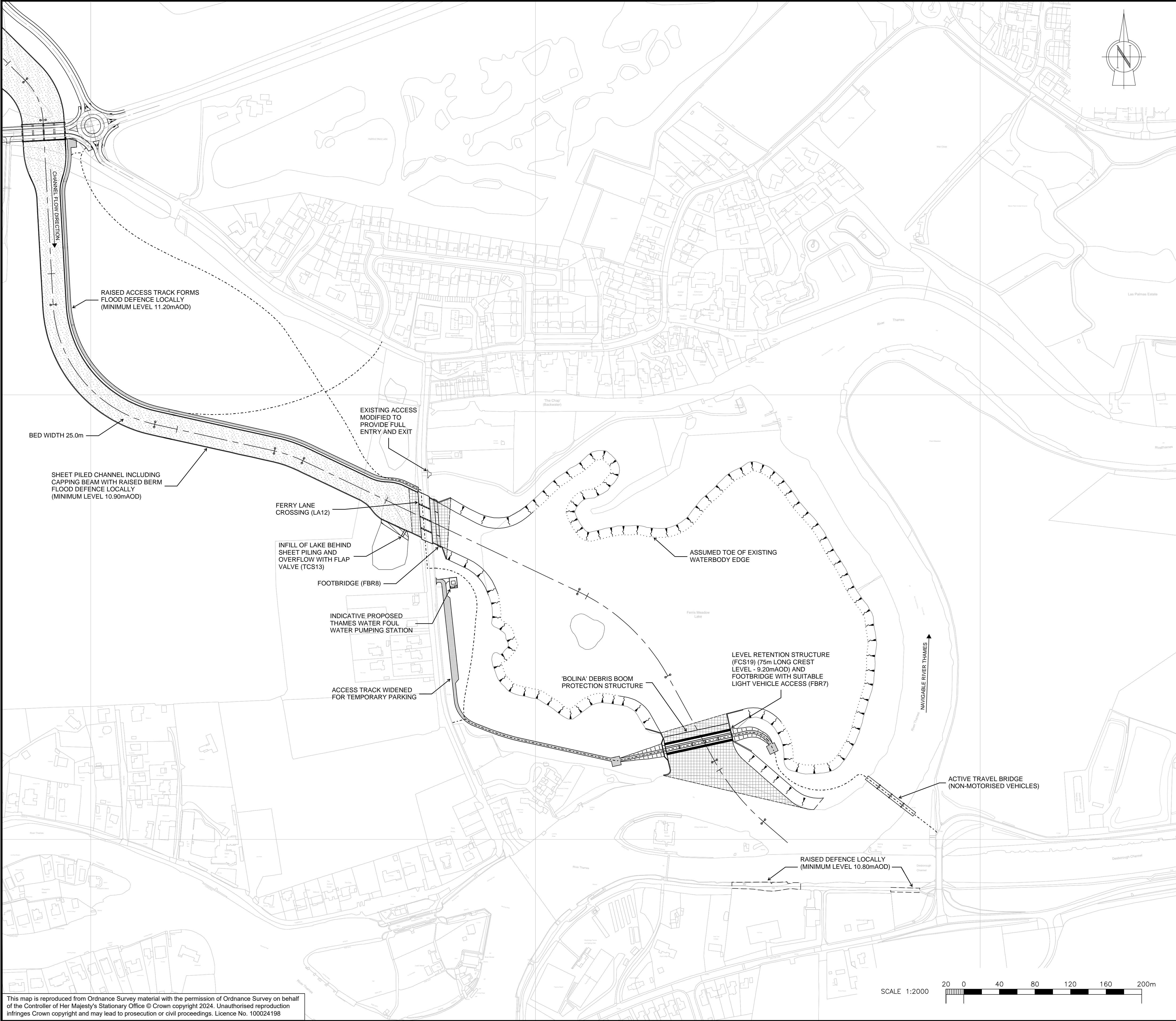

Supplementary Consultation 3 September to 7 October 2024
Ferris Meadow Lake Options Appraisal Report

Appendix A - Option Drawings





Originator's Information Container
ENVIMSE500260-CBI-ZZ-3C3-SK-C-00005

NOTES:
1. ALL DIMENSIONS IN METRES AND ALL LEVELS IN METRES AOD, UNLESS NOTED OTHERWISE.

LEGEND:
FLOOD CHANNEL CENTRELINE WITH TANGENT POINT MARKERS
FLOOD TRAINING EMBANKMENT WITH CREST LEVEL
ACCESS TRACK
CONCRETE BED PROTECTION
BANK / BED SCOUR PROTECTION
SHEET PILED CHANNEL
INDICATIVE ACTIVE TRAVEL ROUTE

Option 1 - Current proposal, flood channel passes through Ferris Meadow Lake

SKETCH

Delivering Sustainable Outcomes Through Collaborative Working

Purpose :

This sketch is an informal tool for communicating and collaborating on projects. It shall not be considered as a project output, part of a project output or as satisfying a contractual requirement. All details are indicative and subject to further design and collaboration.

Originator : MH

Sketch Name : ENVIMSE500260-CBI-ZZ-3C3-SK-C-00005.P03

Date : 11/07/2024

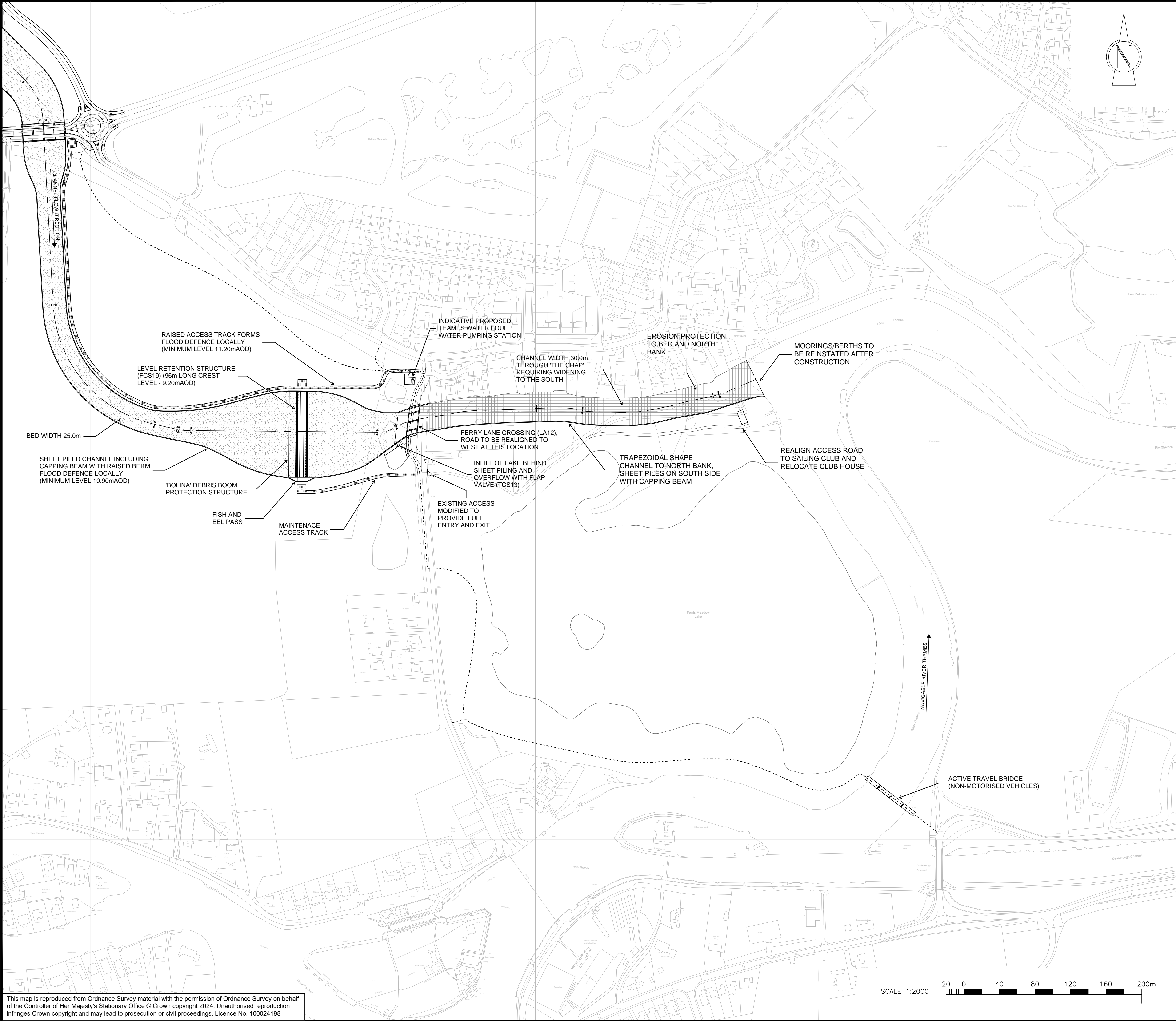

Originator's Information Container
ENVIMSE500260-CBI-ZZ-3C3-SK-C-00006

NOTES:

1. ALL DIMENSIONS IN METRES AND ALL LEVELS IN METRES AOD, UNLESS NOTED OTHERWISE.

LEGEND:

FLOOD CHANNEL CENTRELINE WITH TANGENT POINT MARKERS

FLOOD TRAINING EMBANKMENT WITH CREST LEVEL

ACCESS TRACK

CONCRETE BED PROTECTION

BANK / BED SCOUR PROTECTION

SHEET PILED CHANNEL

INDICATIVE ACTIVE TRAVEL ROUTE

Option 2 - Direct flood Channel north of Ferris Meadow Lake into River Thames via the Chap

SKETCH

WSP

binnies

Delivering Sustainable Outcomes Through Collaborative Working

Purpose :

This sketch is an informal tool for communicating and collaborating on projects. It shall not be considered as a project output, part of a project output or as satisfying a contractual requirement. All details are indicative and subject to further design and collaboration.

Originator : MH

Sketch Name : ENVIMSE500260-CBI-ZZ-3C3-SK-C-00006.P03

Date : 11/07/2024

This map is reproduced from Ordnance Survey material with the permission of Ordnance Survey on behalf of the Controller of Her Majesty's Stationary Office © Crown copyright 2024. Unauthorised reproduction infringes Crown copyright and may lead to prosecution or civil proceedings. Licence No. 100024198

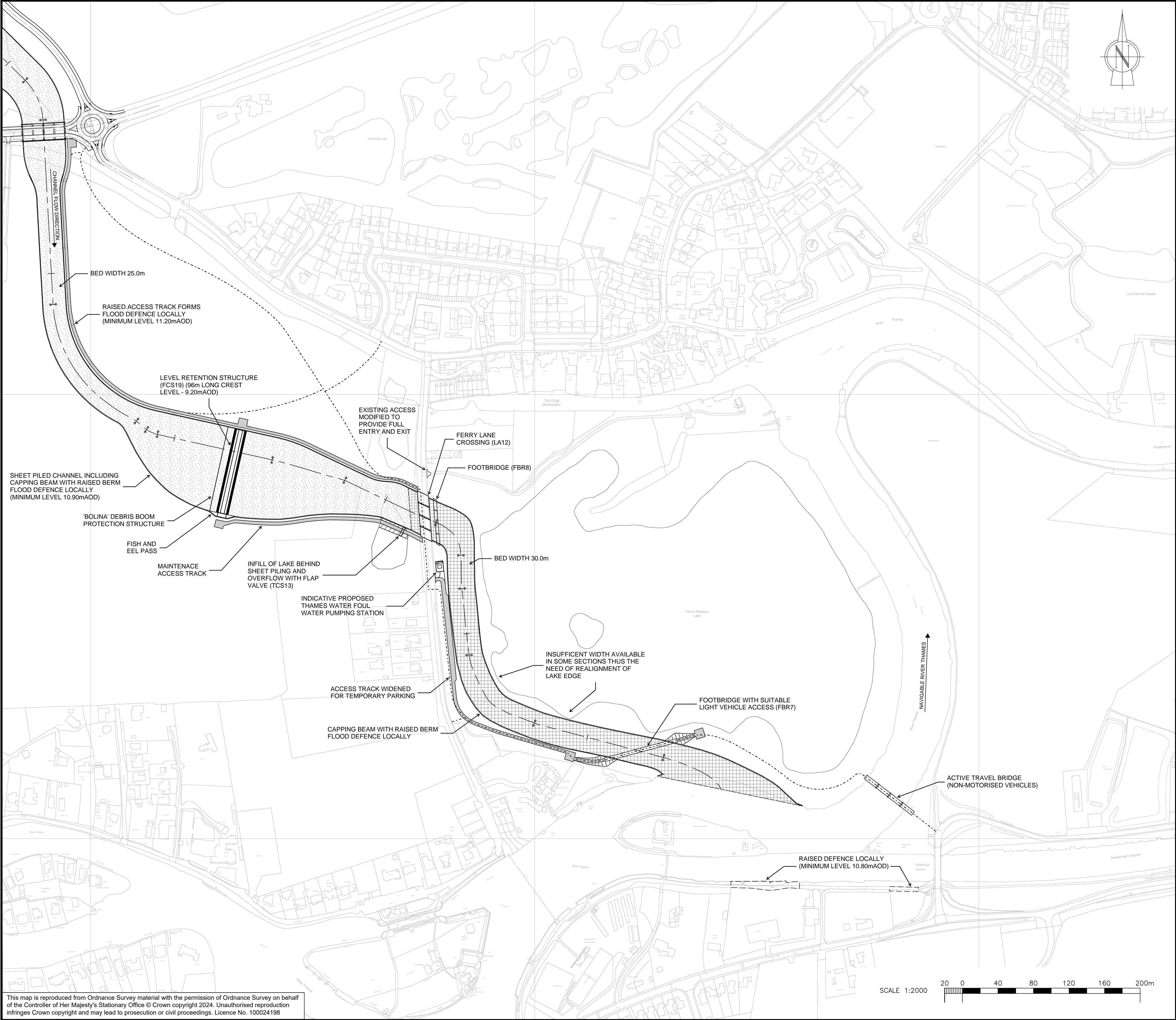

Originator's Information Container
ENVIMSE500260-CBI-ZZ-3C3-SK-C-00007

NOTES:
1. ALL DIMENSIONS IN METRES AND ALL LEVELS IN METRES AOD, UNLESS NOTED OTHERWISE.

LEGEND:
FLOOD CHANNEL CENTRELINE WITH TANGENT POINT MARKERS
FLOOD TRAINING EMBANKMENT WITH CREST LEVEL
ACCESS TRACK
CONCRETE BED PROTECTION
BANK / BED SCOUR PROTECTION
SHEET PILED CHANNEL
INDICATIVE ACTIVE TRAVEL ROUTE

Option 3 - Direct flood channel to west side of Ferris Meadow Lake along newly constructed route

SKETCH

Delivering Sustainable Outcomes Through Collaborative Working

Purpose :

This sketch is an informal tool for communicating and collaborating on projects. It shall not be considered as a project output, part of a project output or as satisfying a contractual requirement. All details are indicative and subject to further design and collaboration.

Originator : MH

Sketch Name : ENVIMSE500260-CBI-ZZ-3C3-SK-C-00007.P03

Date : 11/07/2024

This map is reproduced from Ordnance Survey material with the permission of Ordnance Survey on behalf of the Controller of Her Majesty's Stationary Office © Crown copyright 2024. Unauthorised reproduction infringes Crown copyright and may lead to prosecution or civil proceedings. Licence No. 100024198

SCALE 1:2000
20 0 40 80 120 160 200m

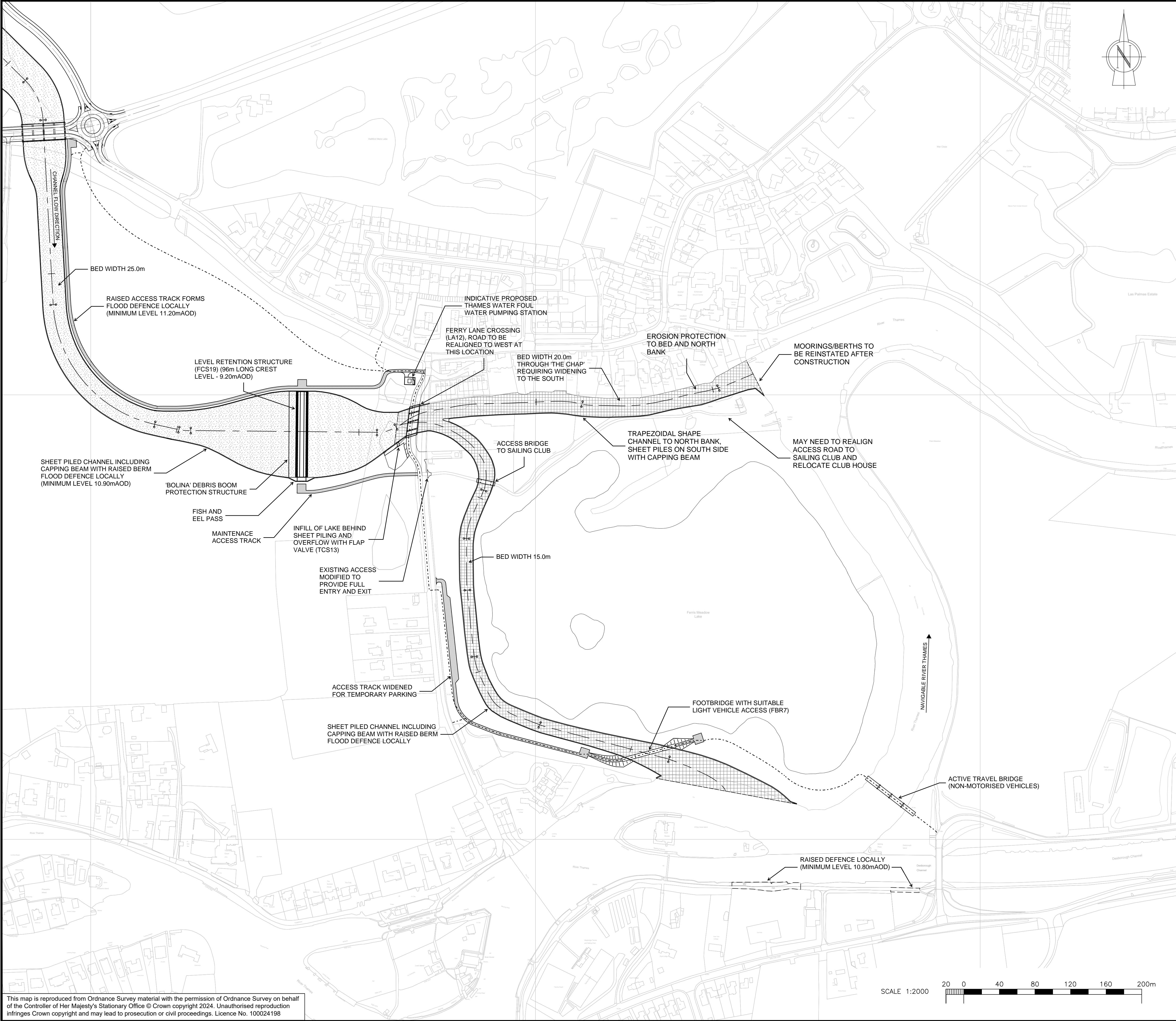

Originator's Information Container
ENVIMSE500260-CBI-ZZ-3C3-SK-C-00008

NOTES:
1. ALL DIMENSIONS IN METRES AND ALL LEVELS IN METRES AOD, UNLESS NOTED OTHERWISE.

LEGEND:

FLOOD CHANNEL CENTRELINE WITH TANGENT POINT MARKERS

FLOOD TRAINING EMBANKMENT WITH CREST LEVEL

ACCESS TRACK

CONCRETE BED PROTECTION

BANK / BED SCOUR PROTECTION

SHEET PILED CHANNEL

INDICATIVE ACTIVE TRAVEL ROUTE

Option 4 - Divide flood channel into two sections with half directed via the Chap and half to west of Ferris Meadow Lake

SKETCH

WSP

binnies

Delivering Sustainable Outcomes Through Collaborative Working

Purpose :

This sketch is an informal tool for communicating and collaborating on projects. It shall not be considered as a project output, part of a project output or as satisfying a contractual requirement. All details are indicative and subject to further design and collaboration.

Originator : MH

Sketch Name : ENVIMSE500260-CBI-ZZ-3C3-SK-C-00008.P03

Date : 11/07/2024

This map is reproduced from Ordnance Survey material with the permission of Ordnance Survey on behalf of the Controller of Her Majesty's Stationary Office © Crown copyright 2024. Unauthorised reproduction infringes Crown copyright and may lead to prosecution or civil proceedings. Licence No. 100024198

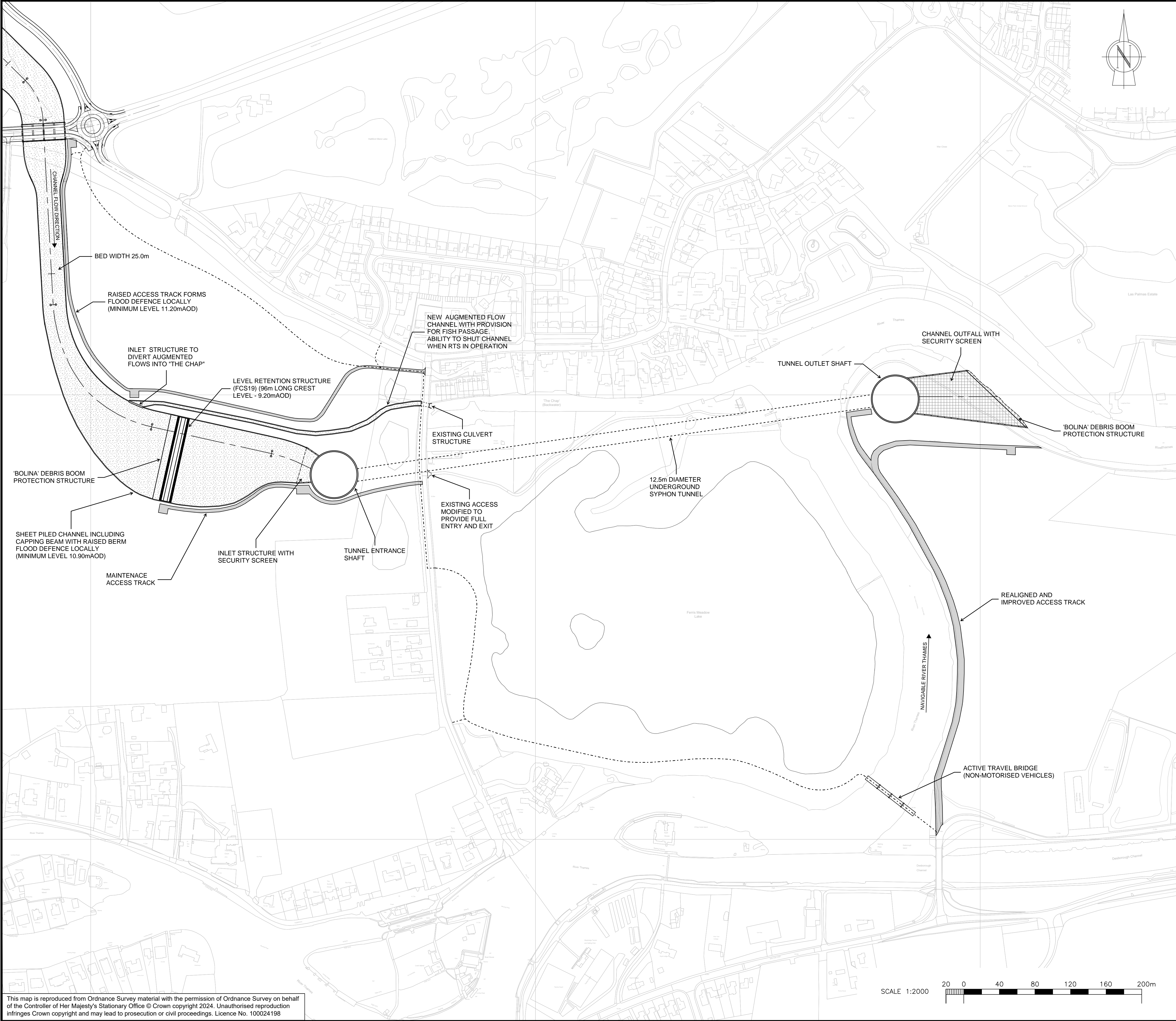

Originator's Information Container
ENVIMSE500260-CBI-ZZ-3C3-SK-C-00009

NOTES:
1. ALL DIMENSIONS IN METRES AND ALL LEVELS IN METRES AOD, UNLESS NOTED OTHERWISE.

LEGEND:

FLOOD CHANNEL CENTRELINE WITH TANGENT POINT MARKERS

FLOOD TRAINING EMBANKMENT WITH CREST LEVEL

ACCESS TRACK

CONCRETE BED PROTECTION

BANK / BED SCOUR PROTECTION

SHEET PILED CHANNEL

INDICATIVE ACTIVE TRAVEL ROUTE

Option 5 - Tunnel under Ferris Meadow Lake for flood flows & augmented flow into the Chap

SKETCH



Delivering Sustainable Outcomes Through Collaborative Working

Purpose :

This sketch is an informal tool for communicating and collaborating on projects. It shall not be considered as a project output, part of a project output or as satisfying a contractual requirement. All details are indicative and subject to further design and collaboration.

Originator : MH

Sketch Name : ENVIMSE500260-CBI-ZZ-3C3-SK-C-00009.P03

Date : 11/07/2024

This map is reproduced from Ordnance Survey material with the permission of Ordnance Survey on behalf of the Controller of Her Majesty's Stationary Office © Crown copyright 2024. Unauthorised reproduction infringes Crown copyright and may lead to prosecution or civil proceedings. Licence No. 100024198

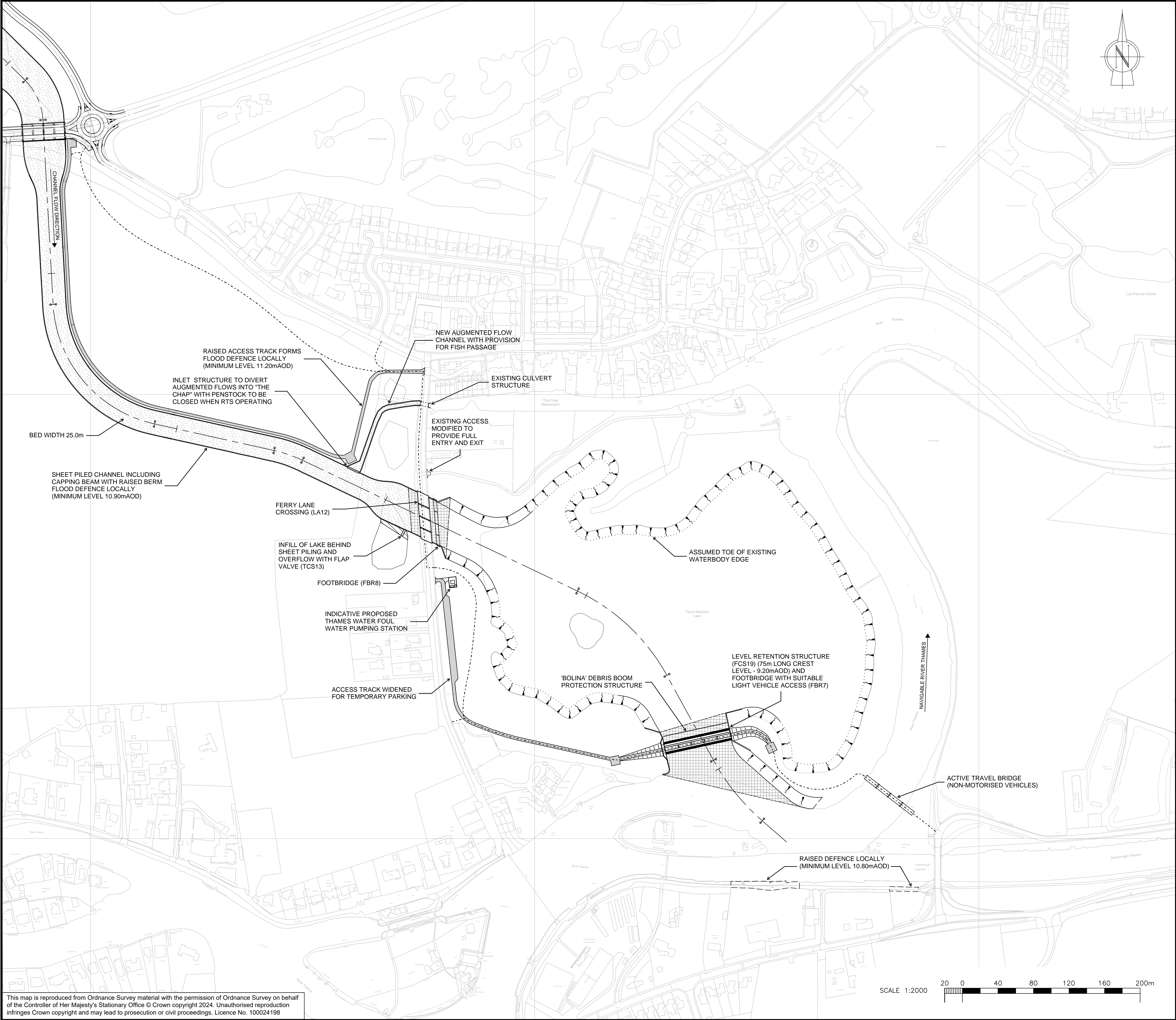

Originator's Information Container
ENVIMSE500260-CBI-ZZ-3C3-SK-C-00010

NOTES:
1. ALL DIMENSIONS IN METRES AND ALL LEVELS IN METRES AOD, UNLESS NOTED OTHERWISE.

LEGEND:

FLOOD CHANNEL CENTRELINE WITH TANGENT POINT MARKERS

FLOOD TRAINING EMBANKMENT WITH CREST LEVEL

ACCESS TRACK

CONCRETE BED PROTECTION

BANK / BED SCOUR PROTECTION

SHEET PILED CHANNEL

INDICATIVE ACTIVE TRAVEL ROUTE

Option 6a - Retain flood relief channel alignment through Ferris Meadow Lake with augmented flow diverted into "The Chap" without new flow control structure.

SKETCH

WSP

binnies

Delivering Sustainable Outcomes Through Collaborative Working

Purpose :
This sketch is an informal tool for communicating and collaborating on projects. It shall not be considered as a project output, part of a project output or as satisfying a contractual requirement. All details are indicative and subject to further design and collaboration.

Originator : MH

Sketch Name : ENVIMSE500260-CBI-ZZ-3C3-SK-C-00010.P03

Date : 11/07/2024

This map is reproduced from Ordnance Survey material with the permission of Ordnance Survey on behalf of the Controller of Her Majesty's Stationary Office © Crown copyright 2024. Unauthorised reproduction infringes Crown copyright and may lead to prosecution or civil proceedings. Licence No. 100024198

SCALE 1:2000
20 0 40 80 120 160 200m

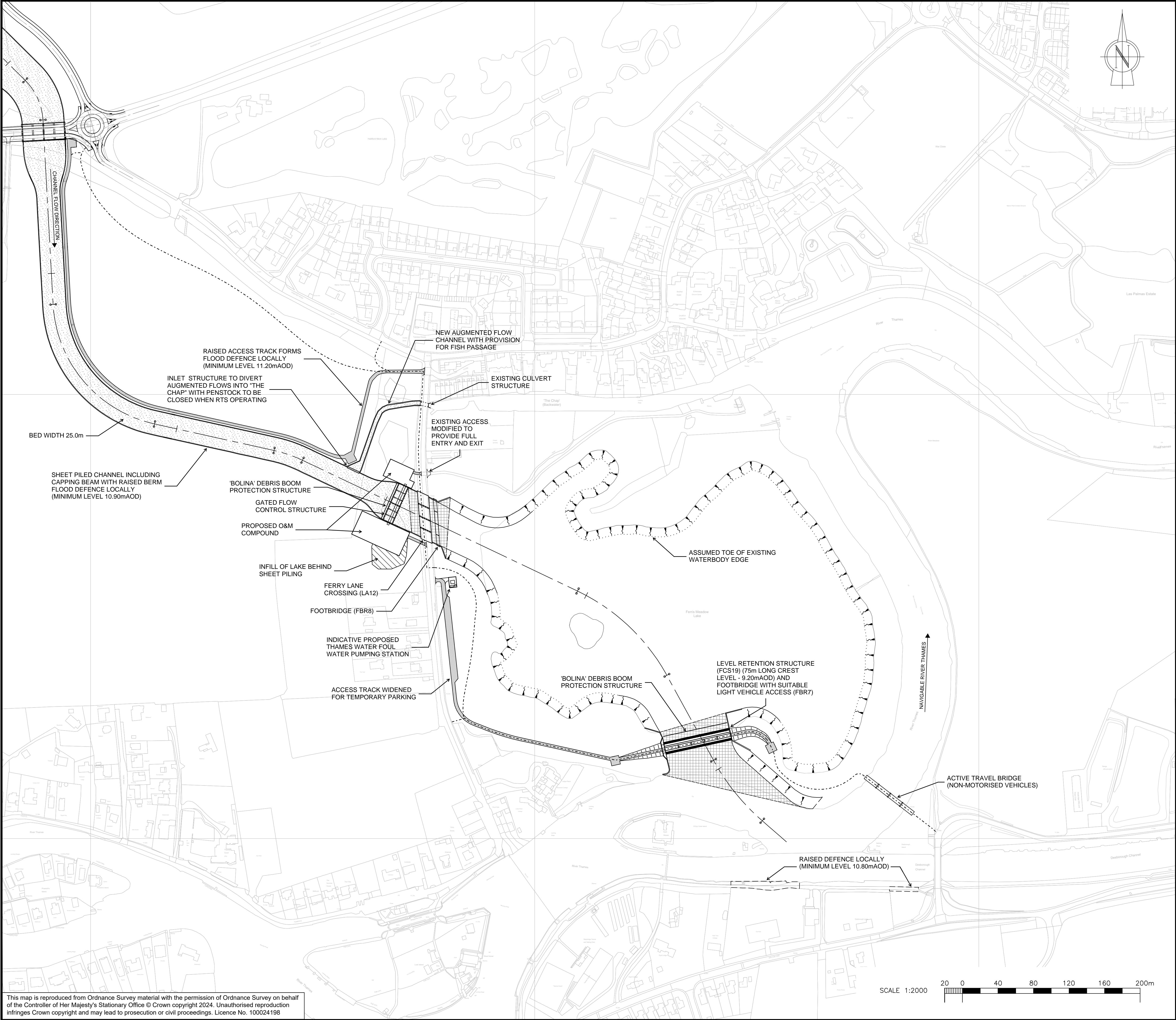

Originator's Information Container
ENVIMSE500260-CBI-ZZ-3C3-SK-C-00011

NOTES:
1. ALL DIMENSIONS IN METRES AND ALL LEVELS IN METRES AOD, UNLESS NOTED OTHERWISE.

LEGEND:

FLOOD CHANNEL CENTRELINE WITH TANGENT POINT MARKERS

FLOOD TRAINING EMBANKMENT WITH CREST LEVEL

ACCESS TRACK

CONCRETE BED PROTECTION

BANK / BED SCOUR PROTECTION

SHEET PILED CHANNEL

INDICATIVE ACTIVE TRAVEL ROUTE

Option 6b - Retain flood relief channel alignment through Ferris Meadow Lake with augmented flow diverted into "The Chap" with new flow control structure.

SKETCH

Delivering Sustainable Outcomes Through Collaborative Working

Purpose :
This sketch is an informal tool for communicating and collaborating on projects. It shall not be considered as a project output, part of a project output or as satisfying a contractual requirement. All details are indicative and subject to further design and collaboration.

Originator : MH

Sketch Name : ENVIMSE500260-CBI-ZZ-3C3-SK-C-00011.P03

Date : 11/07/2024

This map is reproduced from Ordnance Survey material with the permission of Ordnance Survey on behalf of the Controller of Her Majesty's Stationary Office © Crown copyright 2024. Unauthorised reproduction infringes Crown copyright and may lead to prosecution or civil proceedings. Licence No. 100024198

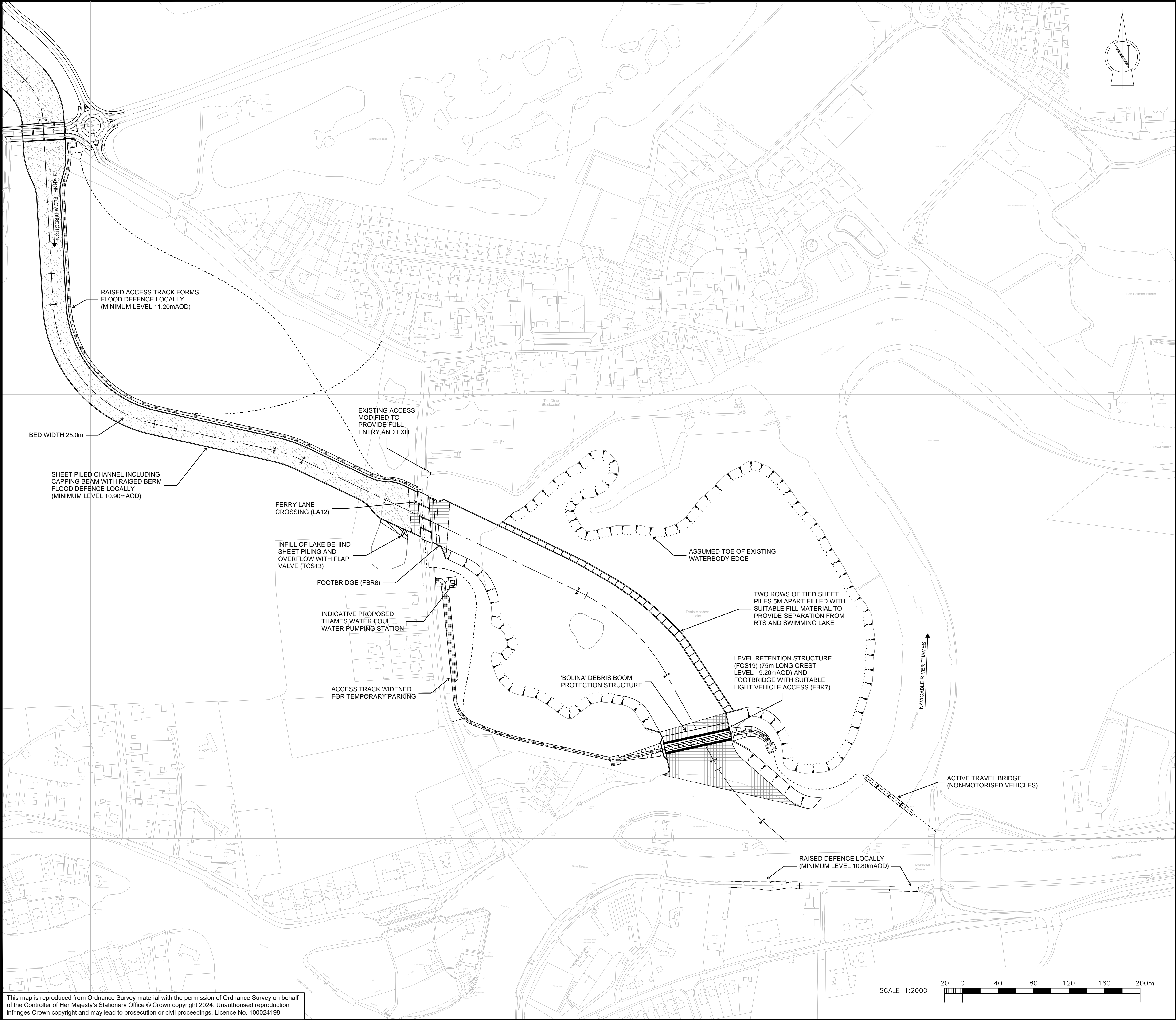

Originator's Information Container
ENVIMSE500260-CBI-ZZ-3C3-SK-C-00012

NOTES:
1. ALL DIMENSIONS IN METRES AND ALL LEVELS IN METRES AOD, UNLESS NOTED OTHERWISE.

LEGEND:
FLOOD CHANNEL CENTRELINE WITH TANGENT POINT MARKERS
FLOOD TRAINING EMBANKMENT WITH CREST LEVEL
ACCESS TRACK
CONCRETE BED PROTECTION
BANK / BED SCOUR PROTECTION
SHEET PILED CHANNEL
INDICATIVE ACTIVE TRAVEL ROUTE

Option 7 - RTS Channel and Swimming Lake separation

SKETCH



Delivering Sustainable Outcomes Through Collaborative Working

Purpose :

This sketch is an informal tool for communicating and collaborating on projects. It shall not be considered as a project output, part of a project output or as satisfying a contractual requirement. All details are indicative and subject to further design and collaboration.

Originator : MH

Sketch Name : ENVIMSE500260-CBI-ZZ-3C3-SK-C-00012.P02

Date : 11/07/2024

This map is reproduced from Ordnance Survey material with the permission of Ordnance Survey on behalf of the Controller of Her Majesty's Stationary Office © Crown copyright 2024. Unauthorised reproduction infringes Crown copyright and may lead to prosecution or civil proceedings. Licence No. 100024198

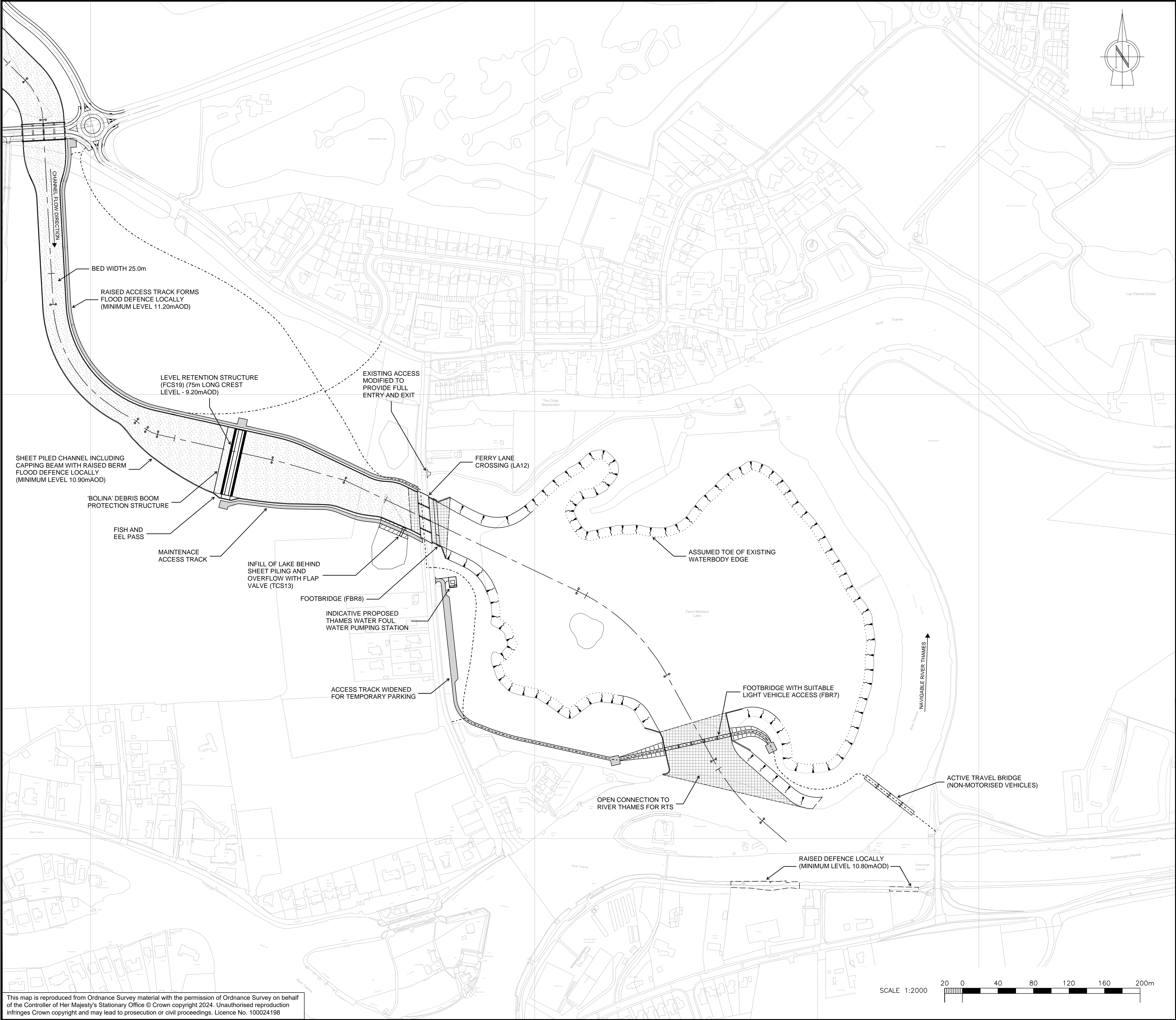

Originator's Information Container
ENVIMSE500260-CBI-ZZ-3C3-SK-C-00013

NOTES:
1. ALL DIMENSIONS IN METRES AND ALL LEVELS IN METRES AOD, UNLESS NOTED OTHERWISE.

LEGEND:

FLOOD CHANNEL CENTRELINE WITH TANGENT POINT MARKERS

FLOOD TRAINING EMBANKMENT WITH CREST LEVEL

ACCESS TRACK

CONCRETE BED PROTECTION

BANK / BED SCOUR PROTECTION

SHEET PILED CHANNEL

INDICATIVE ACTIVE TRAVEL ROUTE

Option 8 - Open connection to River Thames with future potential to change the recreational use

SKETCH



Delivering Sustainable Outcomes Through Collaborative Working

Purpose :

This sketch is an informal tool for communicating and collaborating on projects. It shall not be considered as a project output, part of a project output or as satisfying a contractual requirement. All details are indicative and subject to further design and collaboration.

Originator : MH

Sketch Name : ENVIMSE500260-CBI-ZZ-3C3-SK-C-00013.P02

Date : 11/07/2024

This map is reproduced from Ordnance Survey material with the permission of Ordnance Survey on behalf of the Controller of Her Majesty's Stationary Office © Crown copyright 2024. Unauthorised reproduction infringes Crown copyright and may lead to prosecution or civil proceedings. Licence No. 100024198

Contact

If you would like to contact us outside of your response to this consultation, you can use one of the options below:

Email: enquiries@riverthamesscheme.org.uk

Web: www.riverthamesscheme.org.uk

Telephone: **03456 009 009**

Accessibility

If you would prefer this brochure in large text, a different format or language please contact using the details below and we will do our best to help.

Text (SMS): **07860 053 465**

(for the deaf or hard of hearing community)

Textphone (via Relay UK): **18001 03456 009 009**

British Sign Language: www.surreycc.gov.uk/bsl

FSC

This document was printed on FSC certified paper from sustainable sources using carbon environmentally friendly ink.

Copyright September 2024

-  [RiverThamesScheme](#)
-  [riverthamesscheme.uk](#)
-  [riverthamesscheme](#)
-  [ThamesScheme](#)
-  [RiverThamesScheme](#)
-  [RiverThamesScheme](#)

